

WOODSIDE HEIGHTS WASTEWATER RETROFIT

LOT UTILITY SERVICE MAPS

WOODVILLE HIGHWAY, EIRE STREET, MARGO STREET, SUSAN AVENUE, AND AMY STREET

INDEX OF SHEETS

1	COVER
2	4235 WOODVILLE HIGHWAY
3	4323 WOODVILLE HIGHWAY
4	4453 WOODVILLE HIGHWAY
5	4549 WOODVILLE HIGHWAY
6	4553 & 0 WOODVILLE HIGHWAY
7	4206 EIRE STREET
8	4214 EIRE STREET
9	4436 EIRE STREET
10	4483 EIRE STREET
11	801 MARGO STREET
12	803 MARGO STREET
13	808 MARGO STREET
14	809 MARGO STREET
15	810 MARGO STREET
16	811 MARGO STREET
17	812 MARGO STREET
18	813 MARGO STREET
19	817 MARGO STREET
20	4101 SUSAN AVENUE
21	4102 SUSAN AVENUE
22	4106 SUSAN AVENUE
23	4108 SUSAN AVENUE
24	4111 SUSAN AVENUE
25	4113 SUSAN AVENUE
26	4116 SUSAN AVENUE
27	824 AMY STREET

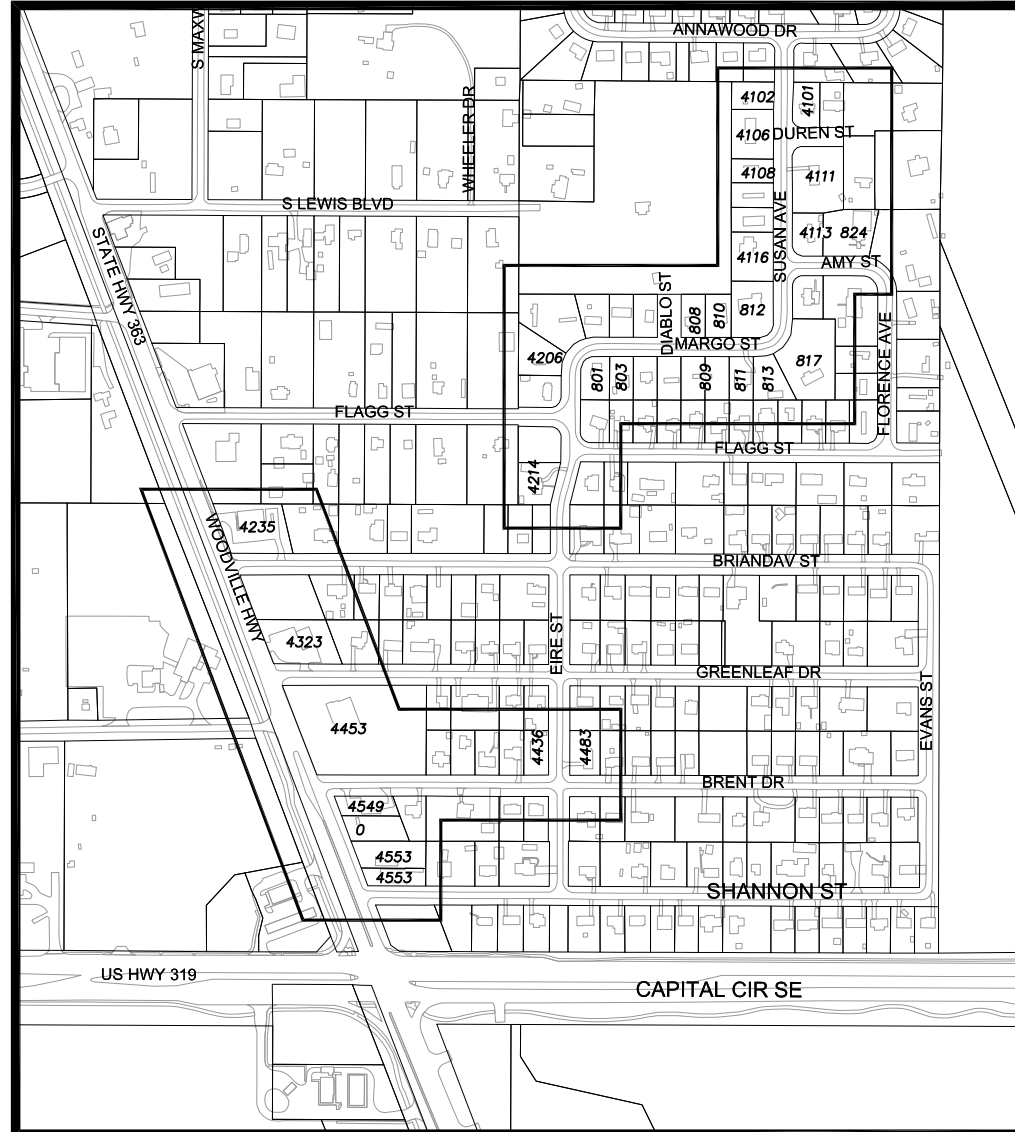

GENERAL NOTES:

1. CONTRACTOR IS RESPONSIBLE TO SOD ALL DISTURBED AREAS IMMEDIATELY UPON ACHIEVING FINISH GRADES. SOD SHALL BE WATERED IN UPON PLACEMENT. PROPERTY OWNER IS RESPONSIBLE TO MAINTAIN SOD PLACED WITHIN THEIR PROPERTY BOUNDARY.
2. WATER AND SEWER SERVICE CONNECTION SHOWN ON THE LOTS ARE PLACED APPROXIMATELY. CONTRACTOR TO COORDINATE WITH THE PROPERTY OWNER / UTILITY PROVIDER / ARBORIST AS APPROPRIATE FOR EXACT PLACEMENT.
3. CONTRACTOR IS RESPONSIBLE FOR REPAIR AND REPLACEMENT OF ALL EXISTING FENCES, CABLE TV LINES, WATER SERVICES, IRRIGATION LINES, PAVEMENT OR ANY OTHER IMPROVEMENTS DAMAGED BY THE CONSTRUCTION ACTIVITY.
4. ALL WATER AND SEWER SERVICES SHALL BE CONSTRUCTED IN CONFORMANCE WITH FLORIDA BUILDING CODE FIFTH EDITION (2014) PLUMBING.
5. SEE WOODSIDE HEIGHTS WASTEWATER RETROFIT PLANS FOR CENTRAL SEWER LOCATION AND CLEANOUT INVERT ELEVATION AT RIGHT OF WAY LINE.
6. ALL SEPTIC TANKS SHALL BE ABANDONED PER APPROVED LEON COUNTY HEALTH DEPARTMENT PERMITS. FLOWABLE FILL MAY BE USED FOR TANK ABANDONMENT WHERE CRUSHING THE TANK IS INFEASIBLE DUE TO LOCATION.
7. ALL WATER SERVICES CONSTRUCTED UNDER THIS CONTRACT SHALL BE EQUIPPED WITH REDUCED PRESSURE ZONE BACKFLOW PREVENTORS PER CITY OF TALLAHASSEE CROSS-CONNECTION CONTROL MANUAL AND 3/4" PRESSURE REDUCER VALVES.
8. ALL NEW WATER SERVICE CONNECTIONS SHALL INCLUDE DISCONNECTION OF HOMES FROM WELL AND INSTALLATION OF 3/4" SERVICE PIPING FROM METER TO HOUSE. WELLS ARE TO REMAIN IN PLACE EXCEPT AS NOTED IN PLANS.
9. WATER WELL ABANDONMENT AS NOTED SHALL BE PERFORMED IN ACCORDANCE WITH ABANDONMENT PERMITS. ABANDONMENT PERMITS SHALL BE OBTAINED BY CONTRACTOR.
10. CONTRACTOR IS RESPONSIBLE TO HAVE A CERTIFIED ARBORIST ON-SITE TO GIVE DIRECTION REGARDING ROOT PRUNING OR OTHER MITIGATION MEASURES WHENEVER WORK IS TO OCCUR WITHIN THE CRITICAL PROTECTION ZONE (CPZ) OF ANY TREE 12" DBH OR LARGER. CONTRACTOR IS RESPONSIBLE TO IMPLEMENT MEASURES AS DIRECTED.
11. ALL CLEANOUT CAPS SHALL BE CONSTRUCTED FLUSH WITH ADJACENT GRADE. CLEANOUTS IN GRASSED AREAS SHALL BE PROVIDED WITH 4" THICK CONCRETE COLLARS. CLEANOUTS IN VEHICULAR USE AREAS SHALL BE EQUIPPED WITH COVERS RATED FOR H20 LOADING.

LOCATION MAP

1" = 600'



LEGEND

- SS **Sanitary Sewer Main**
 - FM **Sanitary Sewer Force Main**
 - W **Water Main**
 - W W **1" Water Service With 5/8" Meter**
 - SS **4" Sanitary Sewer Lateral**
 - - - W W **Exist. Water Main & Service**
 - - - OE **Exist. Overhead Electric**
 - BE **Exist. Buried Electric**
 - BT **Exist. Buried Telephone**
 - GAS **Exist. Gas Main**
- Above shown per plans for Woodside Heights Wastewater Retrofit.
- Above shown per survey by Nobles Consulting Group.

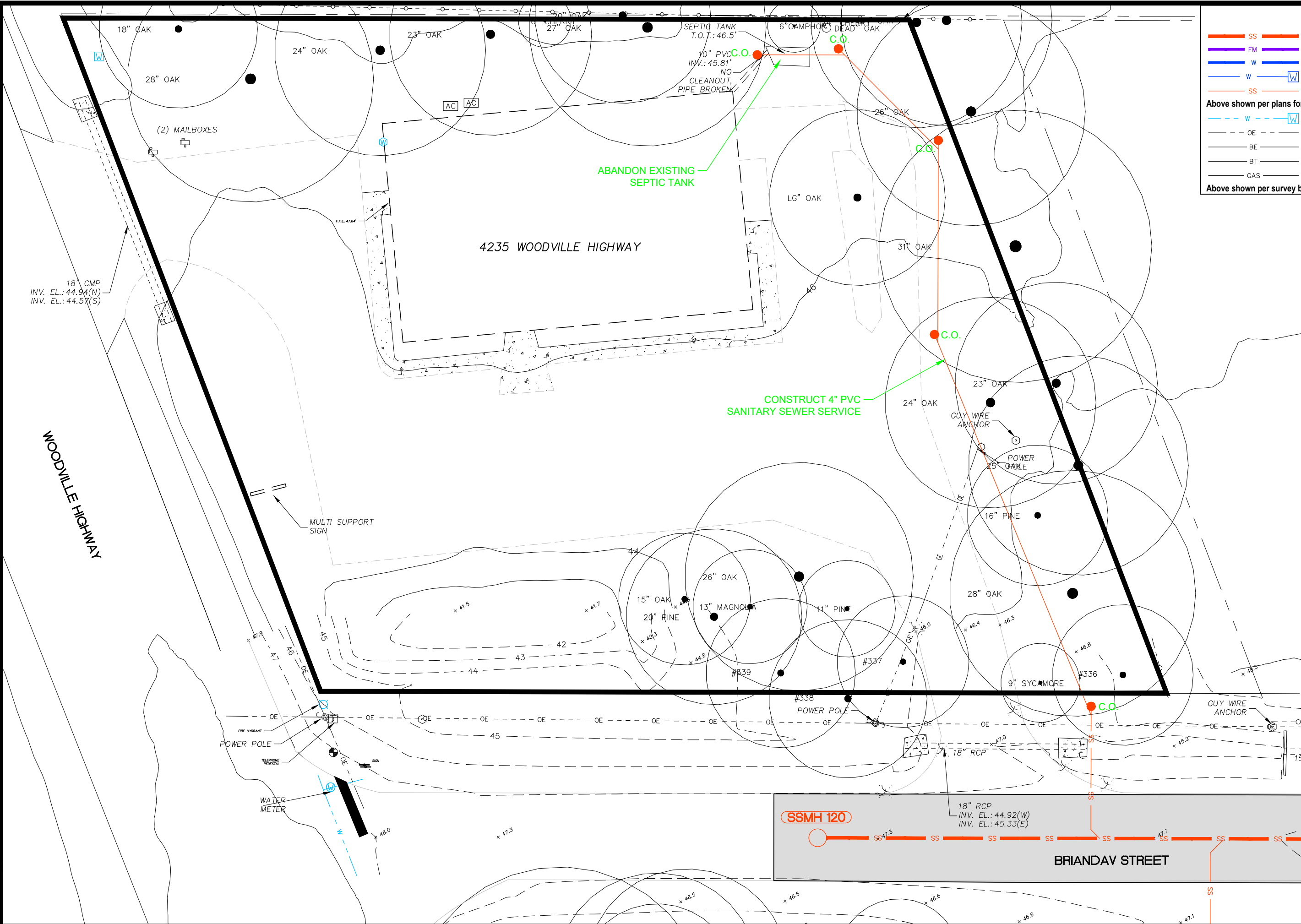

GENESIS
FROM VISION TO REALITY

**WOODSIDE HEIGHTS
WASTEWATER RETROFIT
4235 WOODVILLE
HIGHWAY 2**

LEGEND	
	Sanitary Sewer Main
	Sanitary Sewer Force Main
	Water Main
	1" Water Service With 5/8" Meter
	4" Sanitary Sewer Lateral
Above shown per plans for Woodside Heights Wastewater Retrofit.	
	Exist. Water Main & Service
	Exist. Overhead Electric
	Exist. Buried Electric
	Exist. Buried Telephone
	Exist. Gas Main
Above shown per survey by Nobles Consulting Group.	

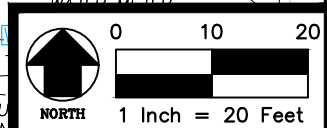
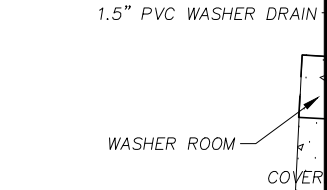
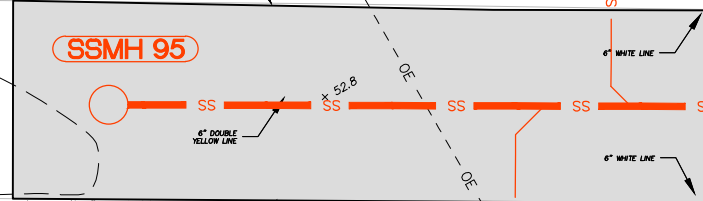
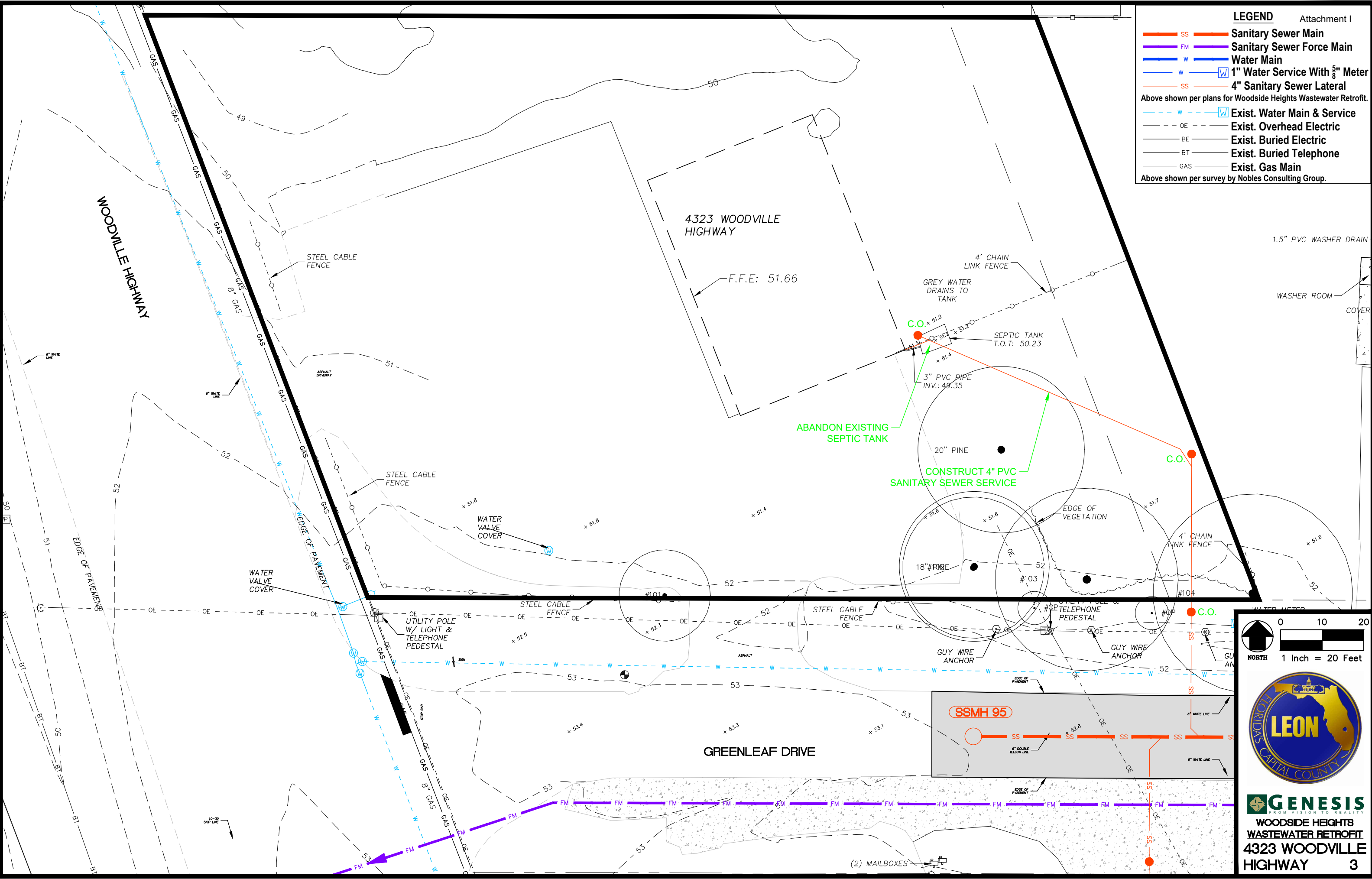

GENESIS
FROM VISION TO REALITY
WOODSIDE HEIGHTS
WASTEWATER RETROFIT
4323 WOODVILLE
HIGHWAY 3

LEGEND

- SS **Sanitary Sewer Main**
- FM **Sanitary Sewer Force Main**
- W **Water Main**
- W **1" Water Service With 5/8" Meter**
- SS **4" Sanitary Sewer Lateral**
- - - W **Exist. Water Main & Service**
- - - OE **Exist. Overhead Electric**
- - - BE **Exist. Buried Electric**
- - - BT **Exist. Buried Telephone**
- - - GAS **Exist. Gas Main**

Above shown per plans for Woodside Heights Wastewater Retrofit.

Above shown per survey by Nobles Consulting Group.

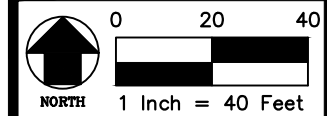
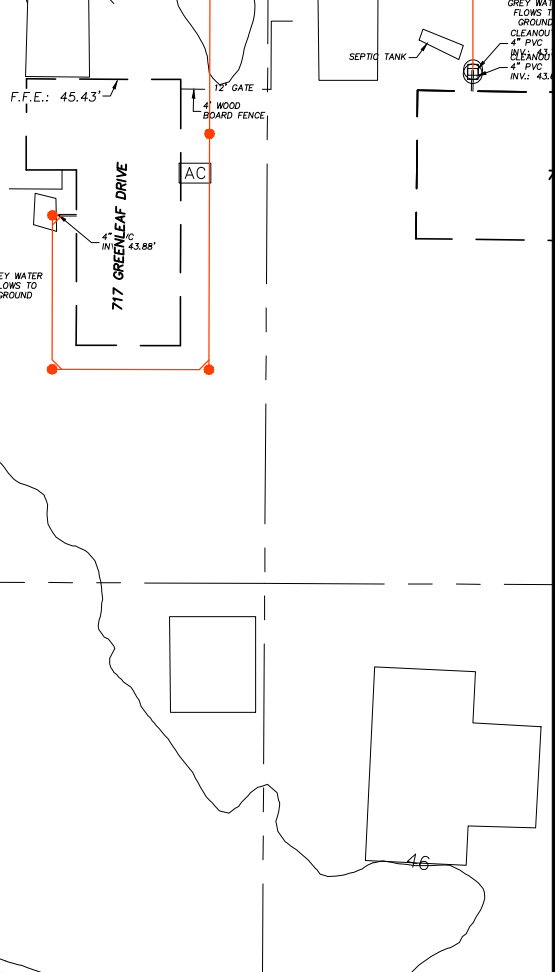
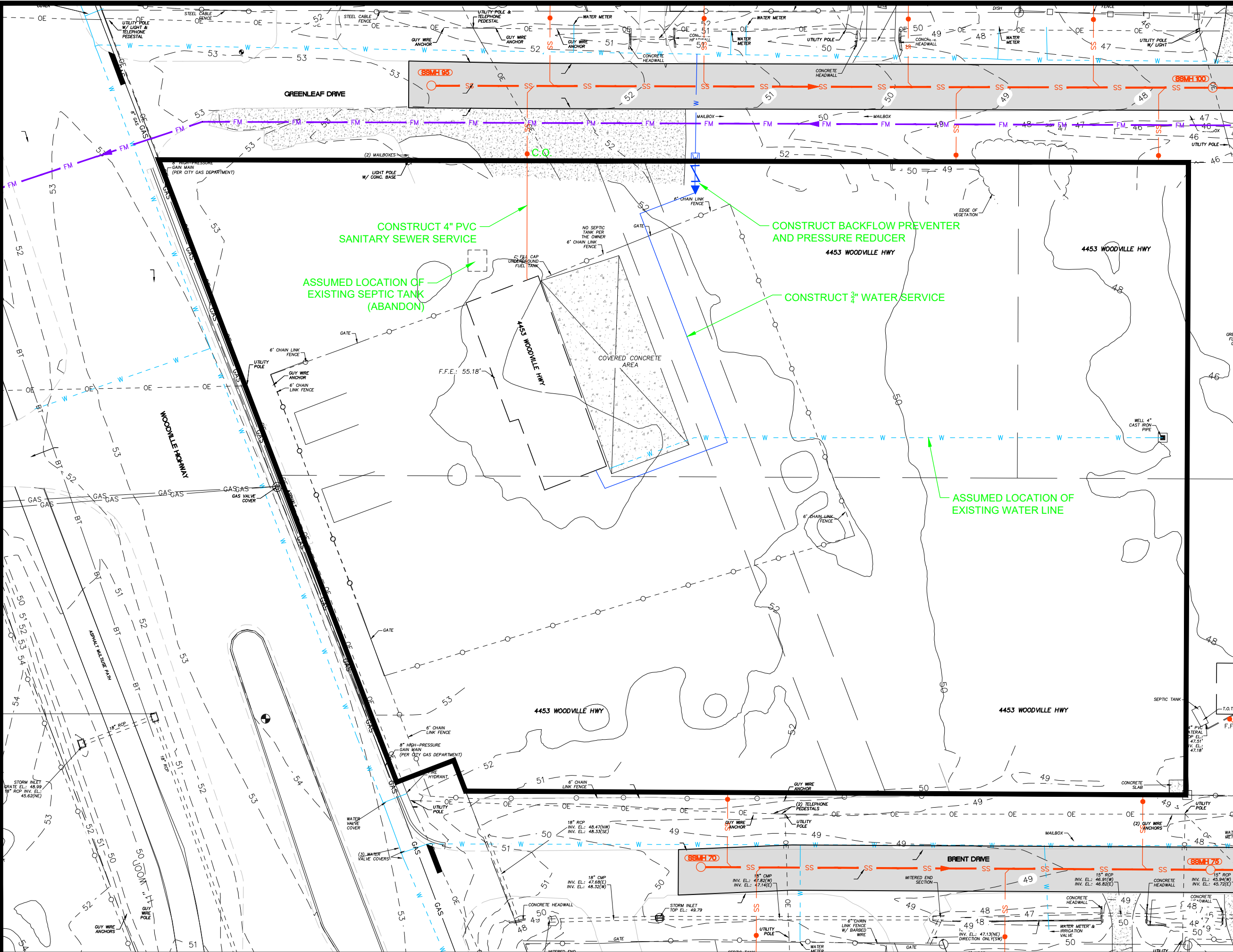

GENESIS
FROM VISION TO REALITY

**WOODSIDE HEIGHTS
WASTEWATER RETROFIT
4453 WOODVILLE
HIGHWAY 4**

LEGEND

- SS Sanitary Sewer Main
- FM Sanitary Sewer Force Main
- W Water Main
- W 1" Water Service With 5/8" Meter
- SS 4" Sanitary Sewer Lateral
- W Exist. Water Main & Service
- OE Exist. Overhead Electric
- BE Exist. Buried Electric
- BT Exist. Buried Telephone
- GAS Exist. Gas Main

Above shown per plans for Woodside Heights Wastewater Retrofit.

Above shown per survey by Nobles Consulting Group.

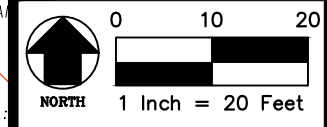
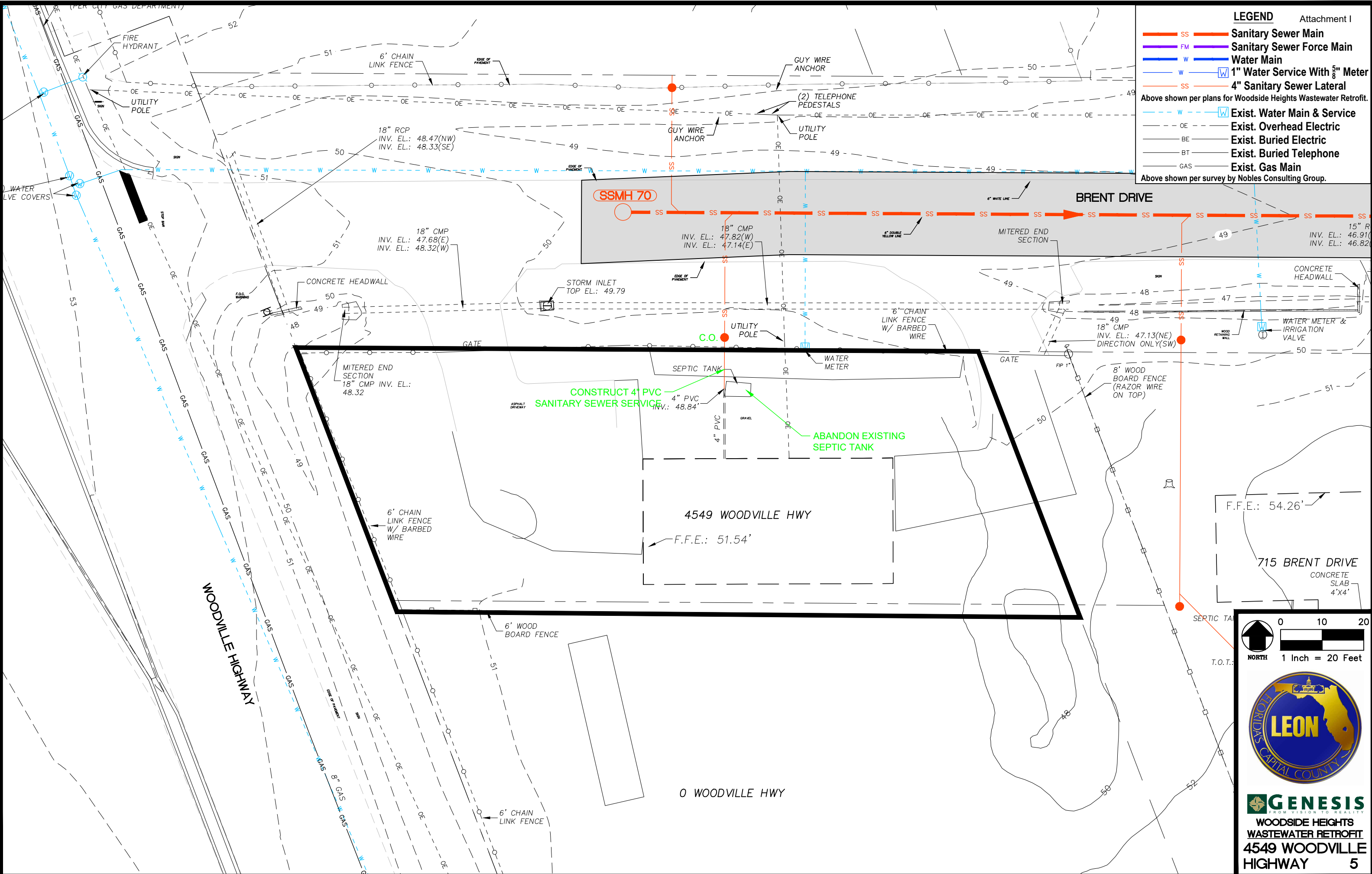

GENESIS
 FROM VISION TO REALITY

**WOODSIDE HEIGHTS
 WASTEWATER RETROFIT
 4549 WOODVILLE
 HIGHWAY 5**





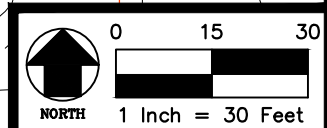
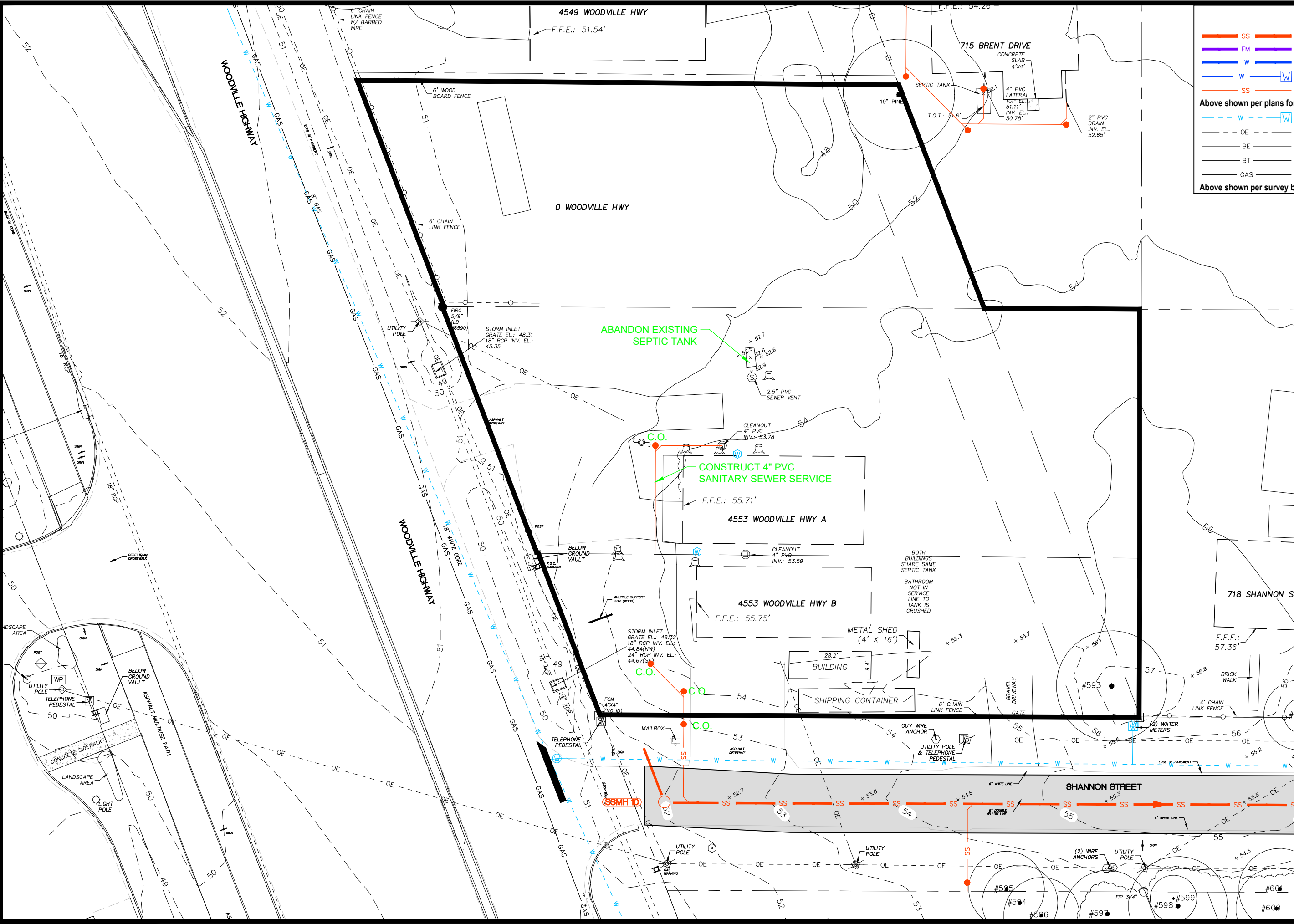





LEGEND

- SS Sanitary Sewer Main
 - FM Sanitary Sewer Force Main
 - W Water Main
 - W 1" Water Service With 5/8" Meter
 - SS 4" Sanitary Sewer Lateral
 - W Exist. Water Main & Service
 - OE Exist. Overhead Electric
 - BE Exist. Buried Electric
 - BT Exist. Buried Telephone
 - GAS Exist. Gas Main
- Above shown per plans for Woodside Heights Wastewater Retrofit.
- Above shown per survey by Nobles Consulting Group.



GENESIS
FROM VISION TO REALITY

**WOODSIDE HEIGHTS
WASTEWATER RETROFIT
4553/0 WOODVILLE
HIGHWAY 6**

-  SS Sanitary Sewer Main
 -  FM Sanitary Sewer Force Main
 -  W Water Main
 -  W 1" Water Service With $\frac{5}{8}$ " Meter
 -  SS 4" Sanitary Sewer Lateral
- Above shown per plans for Woodside Heights Wastewater Retrofit.
-  W Exist. Water Main & Service
 -  OE Exist. Overhead Electric
 -  BE Exist. Buried Electric
 -  BT Exist. Buried Telephone
 -  GAS Exist. Gas Main
- Above shown per survey by Nobles Consulting Group.

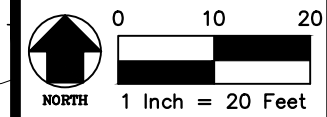
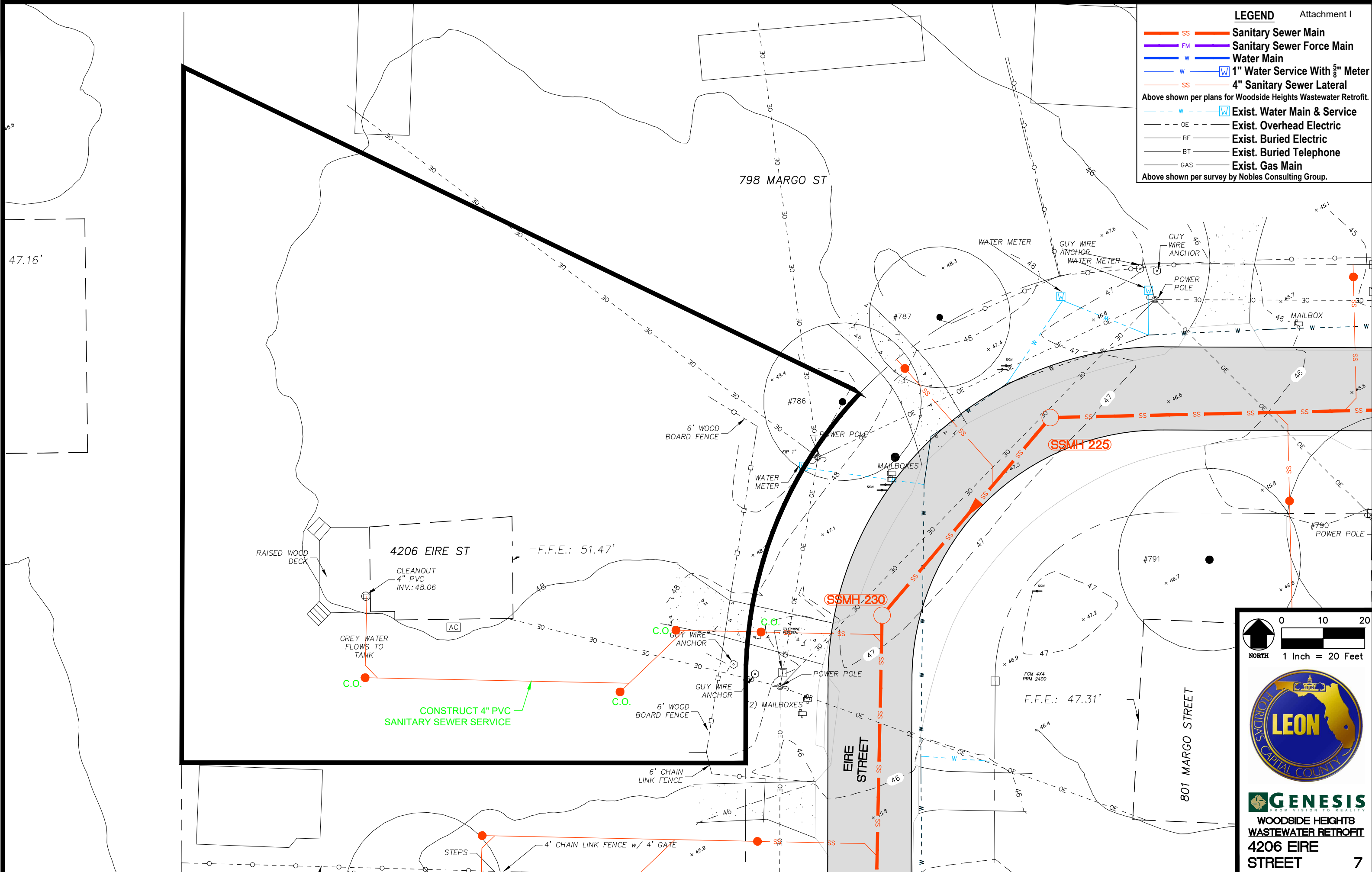

GENESIS
FROM VISION TO REALITY
WOODSIDE HEIGHTS
WASTEWATER RETROFIT
4206 EIRE
STREET

LEGEND

- SS — Sanitary Sewer Main
 - FM — Sanitary Sewer Force Main
 - W — Water Main
 - W — 1" Water Service With 3/8" Meter
 - SS — 4" Sanitary Sewer Lateral
- Above shown per plans for Woodside Heights Wastewater Retrofit.
- - - W — W — Exist. Water Main & Service
 - - - OE - - - Exist. Overhead Electric
 - - - BE - - - Exist. Buried Electric
 - - - BT - - - Exist. Buried Telephone
 - - - GAS - - - Exist. Gas Main
- Above shown per survey by Nobles Consulting Group.

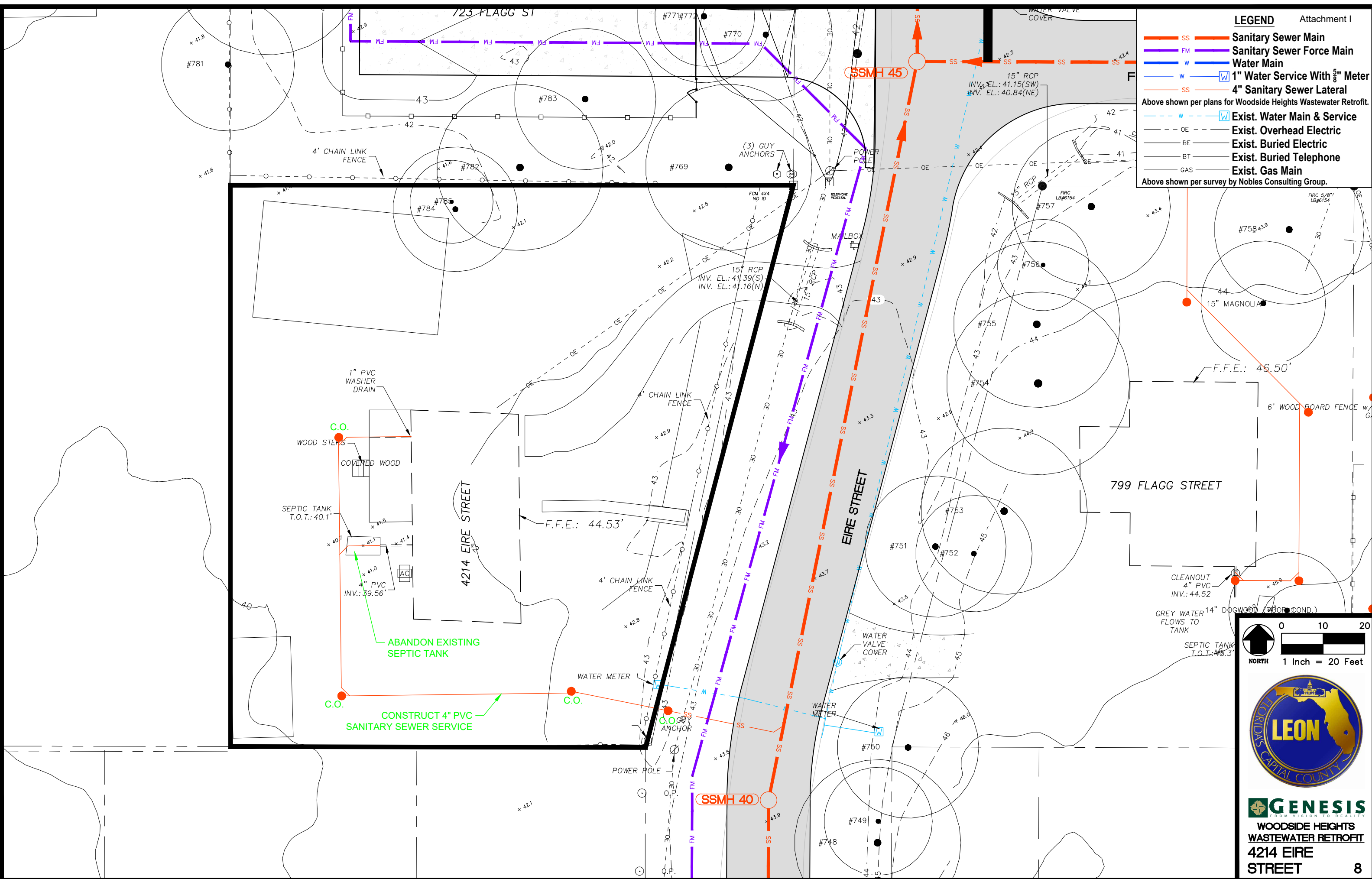

GENESIS
FROM VISION TO REALITY

**WOODSIDE HEIGHTS
WASTEWATER RETROFIT
4214 EIRE
STREET**

LEGEND

- SS Sanitary Sewer Main
 - FM Sanitary Sewer Force Main
 - W Water Main
 - W W 1" Water Service With $\frac{5}{8}$ " Meter
 - SS 4" Sanitary Sewer Lateral
- Above shown per plans for Woodside Heights Wastewater Retrofit.
- - - W W Exist. Water Main & Service
 - - - OE Exist. Overhead Electric
 - - - BE Exist. Buried Electric
 - - - BT Exist. Buried Telephone
 - - - GAS Exist. Gas Main
- Above shown per survey by Nobles Consulting Group.

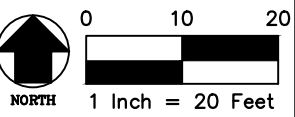
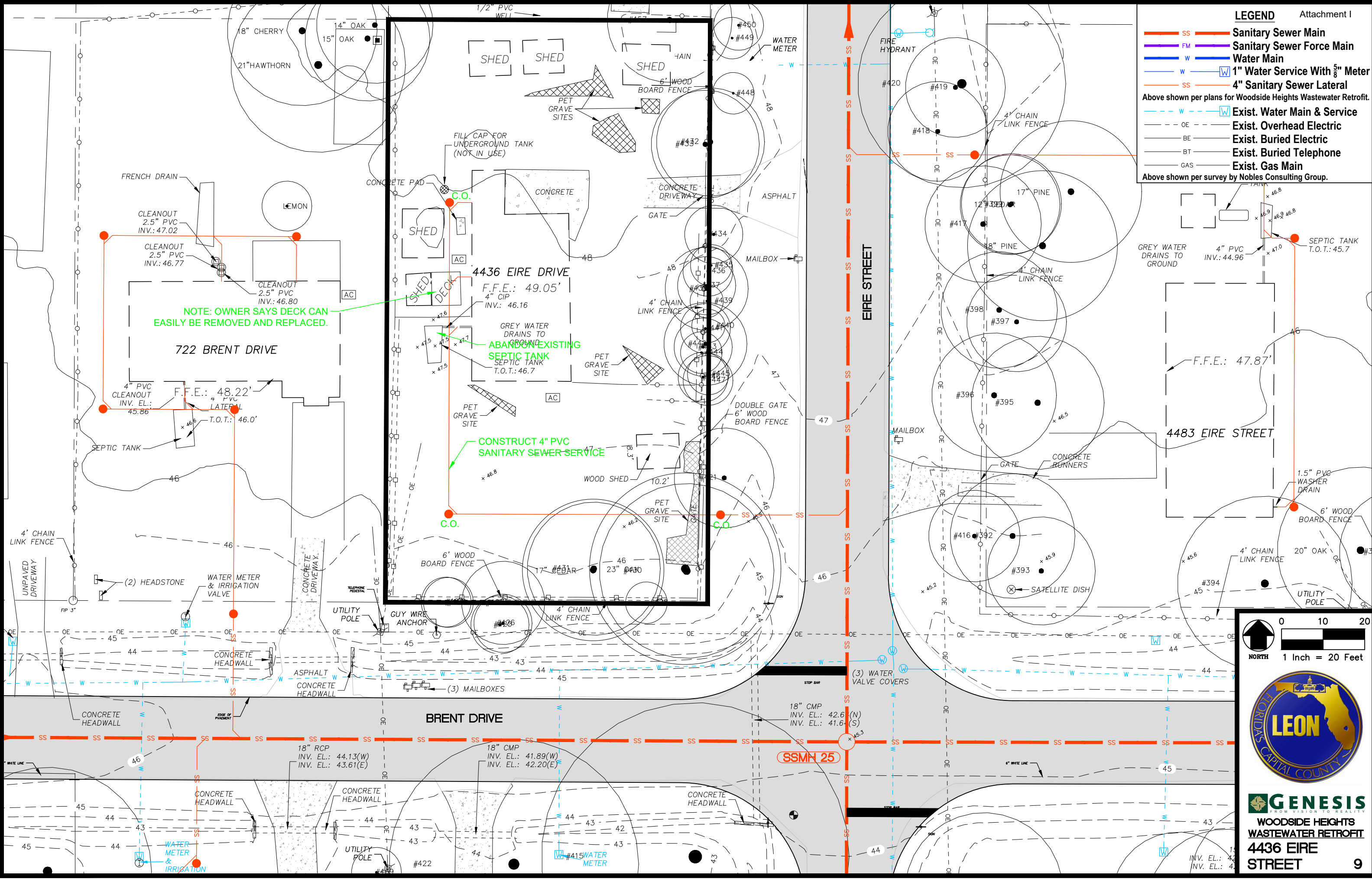

GENESIS
FROM DESIGN TO REALITY

**WOODSIDE HEIGHTS
WASTEWATER RETROFIT
4436 EIRE
STREET**

LEGEND

- SS — Sanitary Sewer Main
 - FM — Sanitary Sewer Force Main
 - W — Water Main
 - W W 1" Water Service With $\frac{3}{8}$ " Meter
 - SS — 4" Sanitary Sewer Lateral
- Above shown per plans for Woodside Heights Wastewater Retrofit.
- - - W W Exist. Water Main & Service
 - - - OE Exist. Overhead Electric
 - - - BE Exist. Buried Electric
 - - - BT Exist. Buried Telephone
 - - - GAS Exist. Gas Main
- Above shown per survey by Nobles Consulting Group.

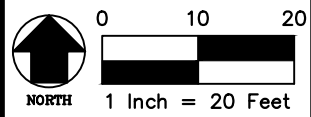
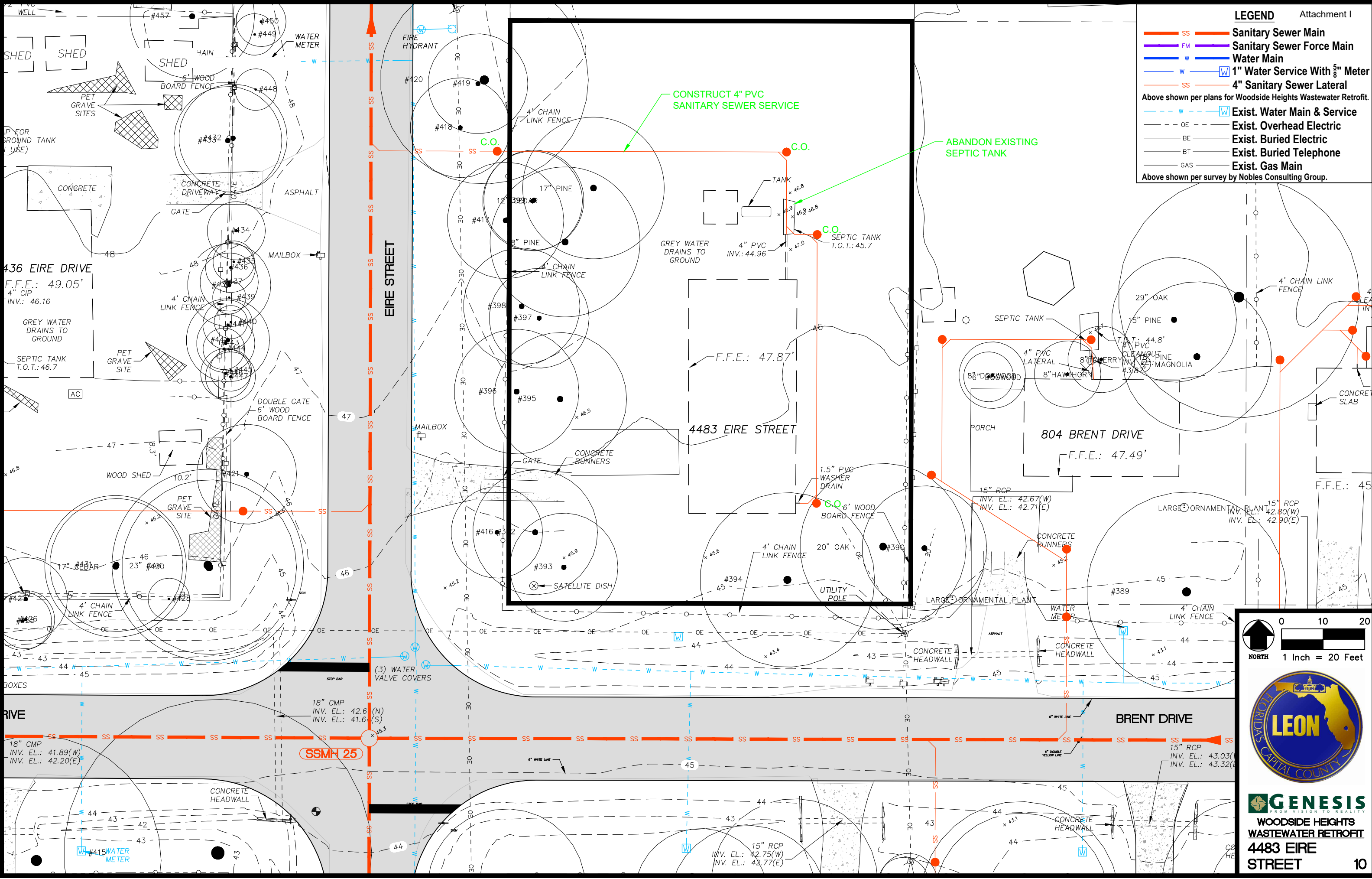

GENESIS
FROM VISION TO REALITY

**WOODSIDE HEIGHTS
WASTEWATER RETROFIT
4483 EIRE
STREET**

- LEGEND**
- SS Sanitary Sewer Main
 - FM Sanitary Sewer Force Main
 - W Water Main
 - W W 1" Water Service With $\frac{5}{8}$ " Meter
 - SS 4" Sanitary Sewer Lateral
 - W W Exist. Water Main & Service
 - OE Exist. Overhead Electric
 - BE Exist. Buried Electric
 - BT Exist. Buried Telephone
 - GAS Exist. Gas Main
- Above shown per plans for Woodside Heights Wastewater Retrofit.
- Above shown per survey by Nobles Consulting Group.

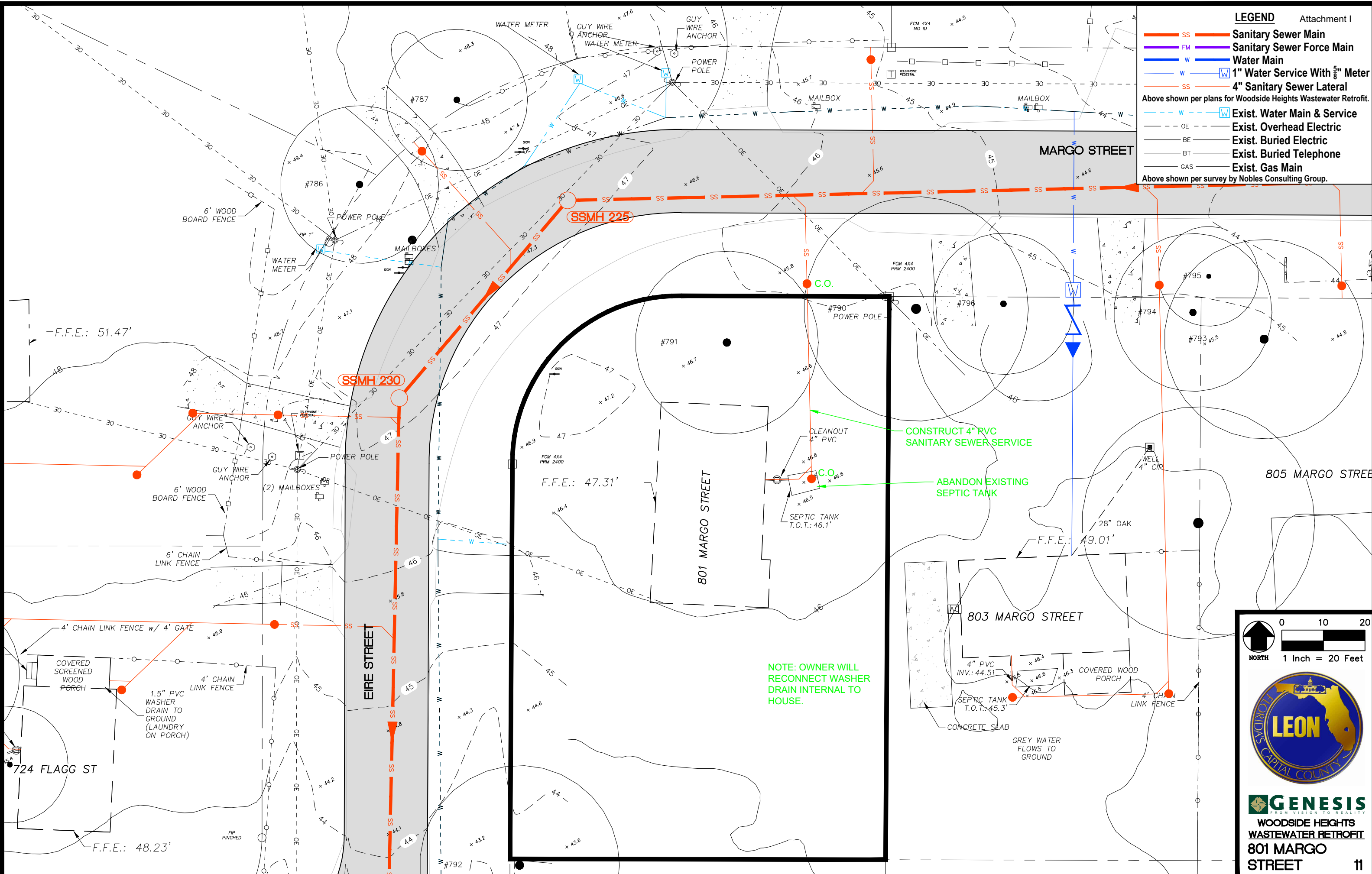

CONSTRUCT 4" PVC SANITARY SEWER SERVICE

ABANDON EXISTING SEPTIC TANK

NOTE: OWNER WILL RECONNECT WASHER DRAIN INTERNAL TO HOUSE.

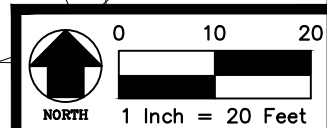

GENESIS
FROM VISION TO REALITY

**WOODSIDE HEIGHTS
WASTEWATER RETROFIT
801 MARGO
STREET**

LEGEND

- SS Sanitary Sewer Main
- FM Sanitary Sewer Force Main
- W Water Main
- W W 1" Water Service With $\frac{3}{8}$ " Meter
- SS 4" Sanitary Sewer Lateral

Above shown per plans for Woodside Heights Wastewater Retrofit.

- - - W W Exist. Water Main & Service
- - - OE Exist. Overhead Electric
- - - BE Exist. Buried Electric
- - - BT Exist. Buried Telephone
- - - GAS Exist. Gas Main

Above shown per survey by Nobles Consulting Group.

(SSMH 220)

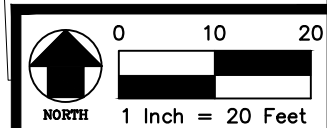
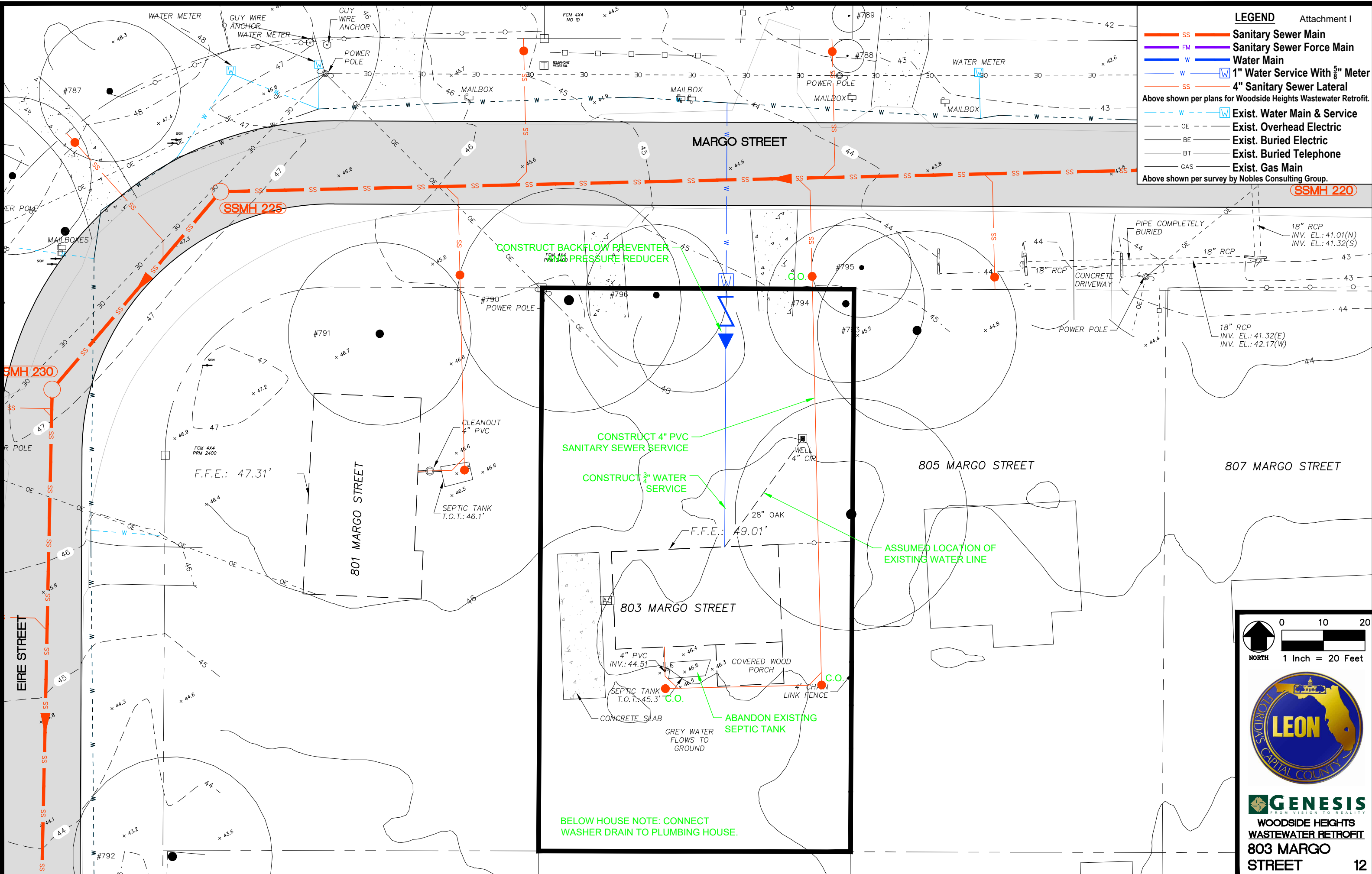

GENESIS
FROM VISION TO REALITY

WOODSIDE HEIGHTS
WASTEWATER RETROFIT
803 MARGO STREET

- LEGEND**
- SS Sanitary Sewer Main
 - FM Sanitary Sewer Force Main
 - W Water Main
 - W 1" Water Service With 5/8" Meter
 - SS 4" Sanitary Sewer Lateral
 - W 1" Water Service With 5/8" Meter
 - - - W Exist. Water Main & Service
 - - - OE Exist. Overhead Electric
 - BE Exist. Buried Electric
 - BT Exist. Buried Telephone
 - GAS Exist. Gas Main
- Above shown per plans for Woodside Heights Wastewater Retrofit.
- Above shown per survey by Nobles Consulting Group.

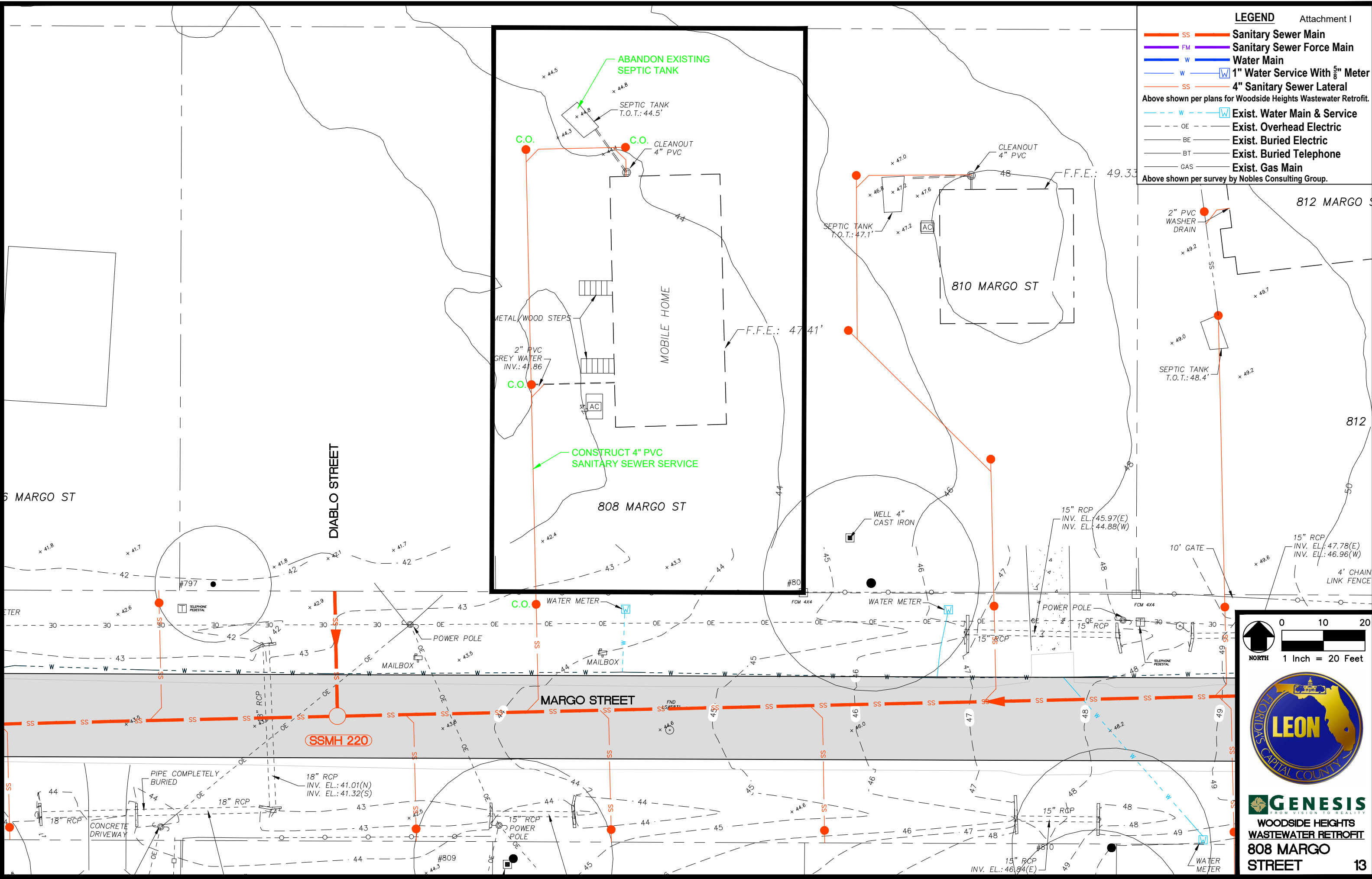

GENESIS
FROM VISION TO REALITY
WOODSIDE HEIGHTS
WASTEWATER RETROFIT
808 MARGO
STREET 13

LEGEND

- SS Sanitary Sewer Main
- FM Sanitary Sewer Force Main
- W Water Main
- W 1" Water Service With 5/8" Meter
- SS 4" Sanitary Sewer Lateral
- W 1" Water Main & Service
- OE Exist. Overhead Electric
- BE Exist. Buried Electric
- BT Exist. Buried Telephone
- GAS Exist. Gas Main

Above shown per plans for Woodside Heights Wastewater Retrofit.

Above shown per survey by Nobles Consulting Group.

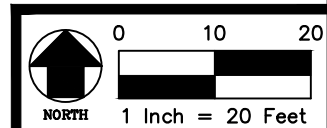
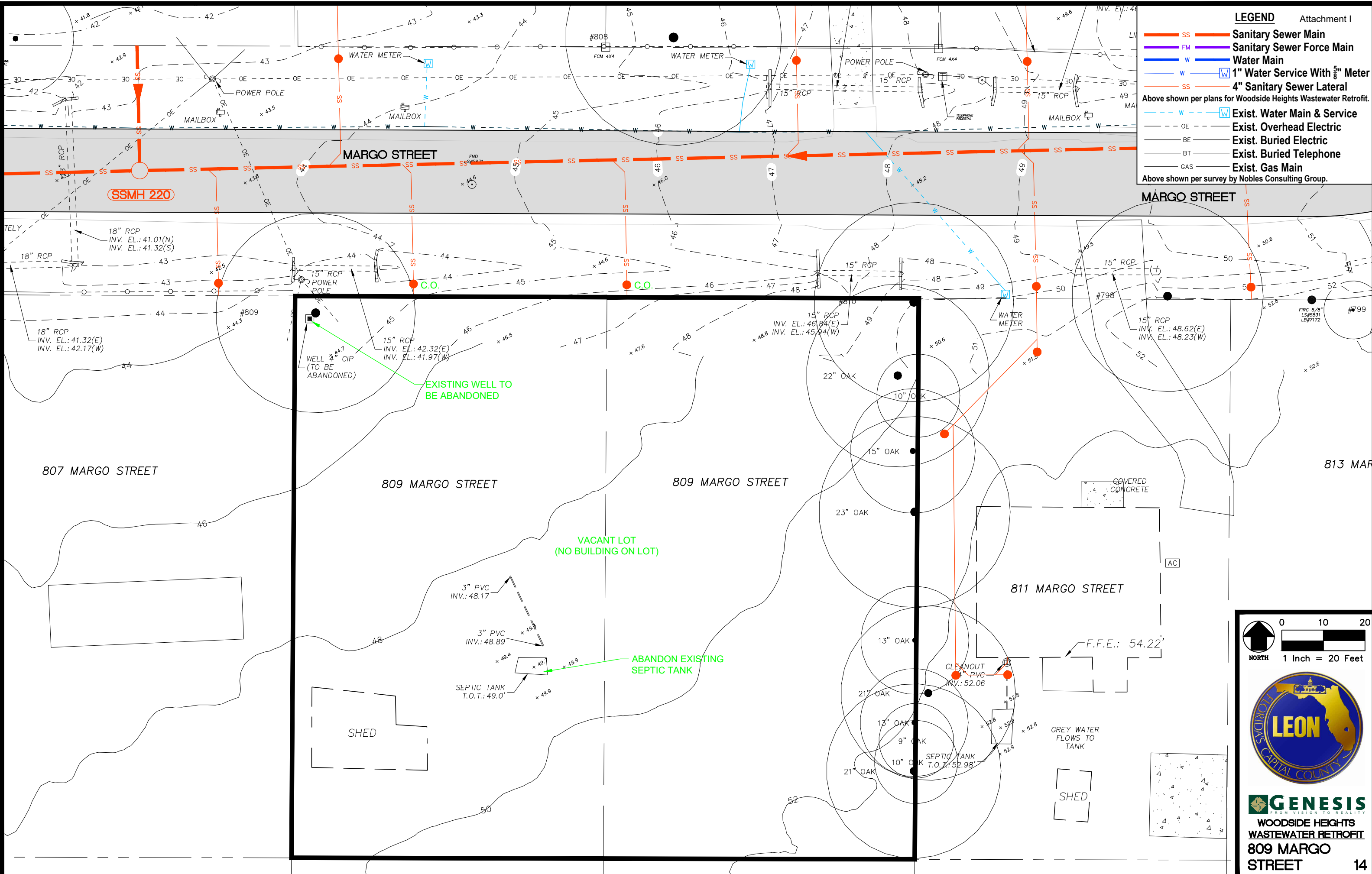

GENESIS
 FROM VISION TO REALITY
 WOODSIDE HEIGHTS
 WASTEWATER RETROFIT
 809 MARGO
 STREET

LEGEND

- SS Sanitary Sewer Main
- FM Sanitary Sewer Force Main
- W Water Main
- W 1" Water Service With 5/8" Meter
- SS 4" Sanitary Sewer Lateral
- W Exist. Water Main & Service
- - - OE Exist. Overhead Electric
- - - BE Exist. Buried Electric
- - - BT Exist. Buried Telephone
- - - GAS Exist. Gas Main

Above shown per plans for Woodside Heights Wastewater Retrofit.

Above shown per survey by Nobles Consulting Group.

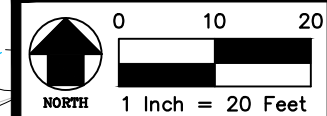
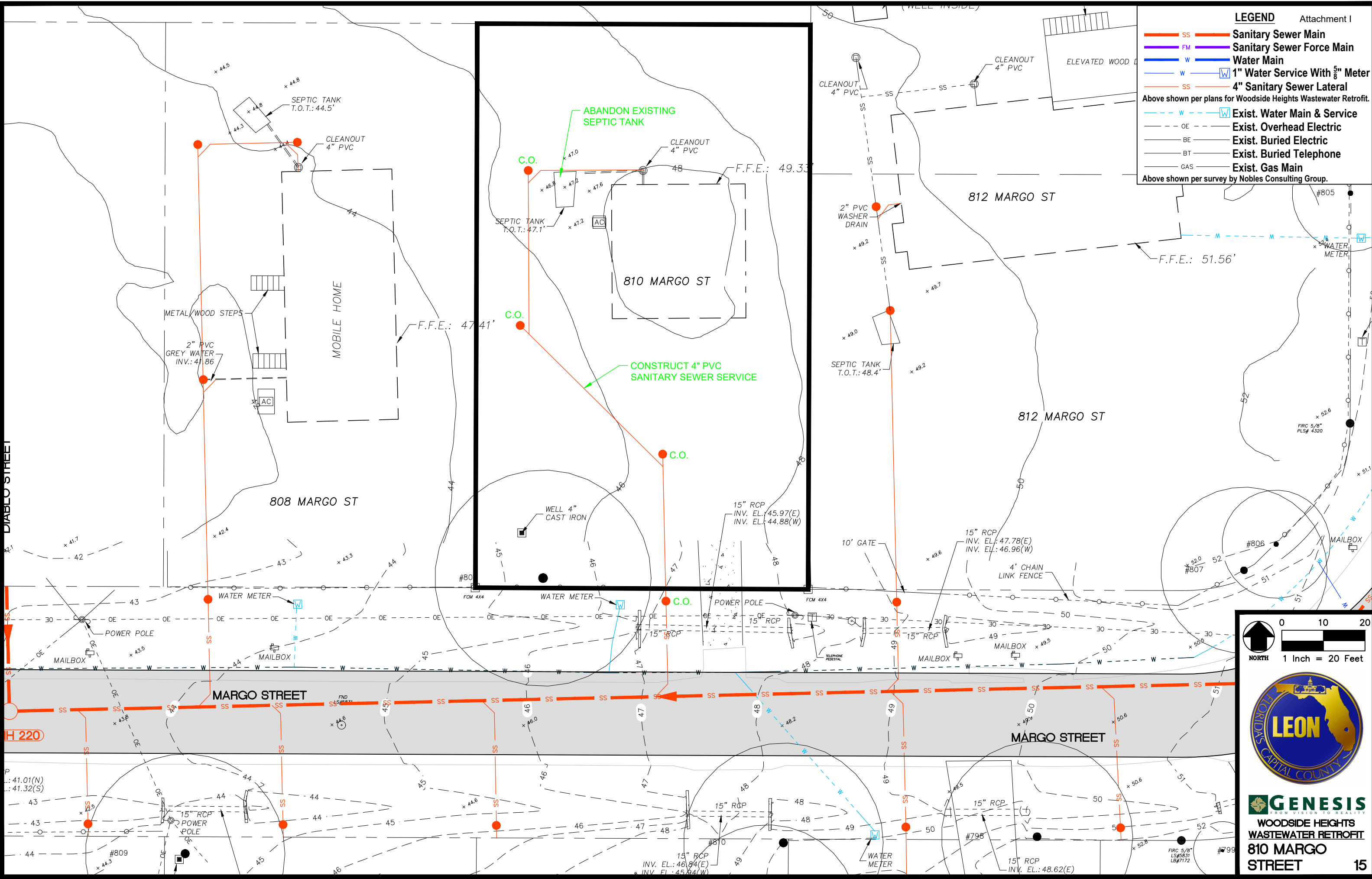

GENESIS
 FROM VISION TO REALITY
 WOODSIDE HEIGHTS
 WASTEWATER RETROFIT
 810 MARGO
 STREET

LEGEND

- SS — Sanitary Sewer Main
 - FM — Sanitary Sewer Force Main
 - W — Water Main
 - W — 1" Water Service With 5/8" Meter
 - SS — 4" Sanitary Sewer Lateral
 - W — Exist. Water Main & Service
 - OE --- Exist. Overhead Electric
 - BE --- Exist. Buried Electric
 - BT --- Exist. Buried Telephone
 - GAS --- Exist. Gas Main
- Above shown per plans for Woodside Heights Wastewater Retrofit.
- Above shown per survey by Nobles Consulting Group.

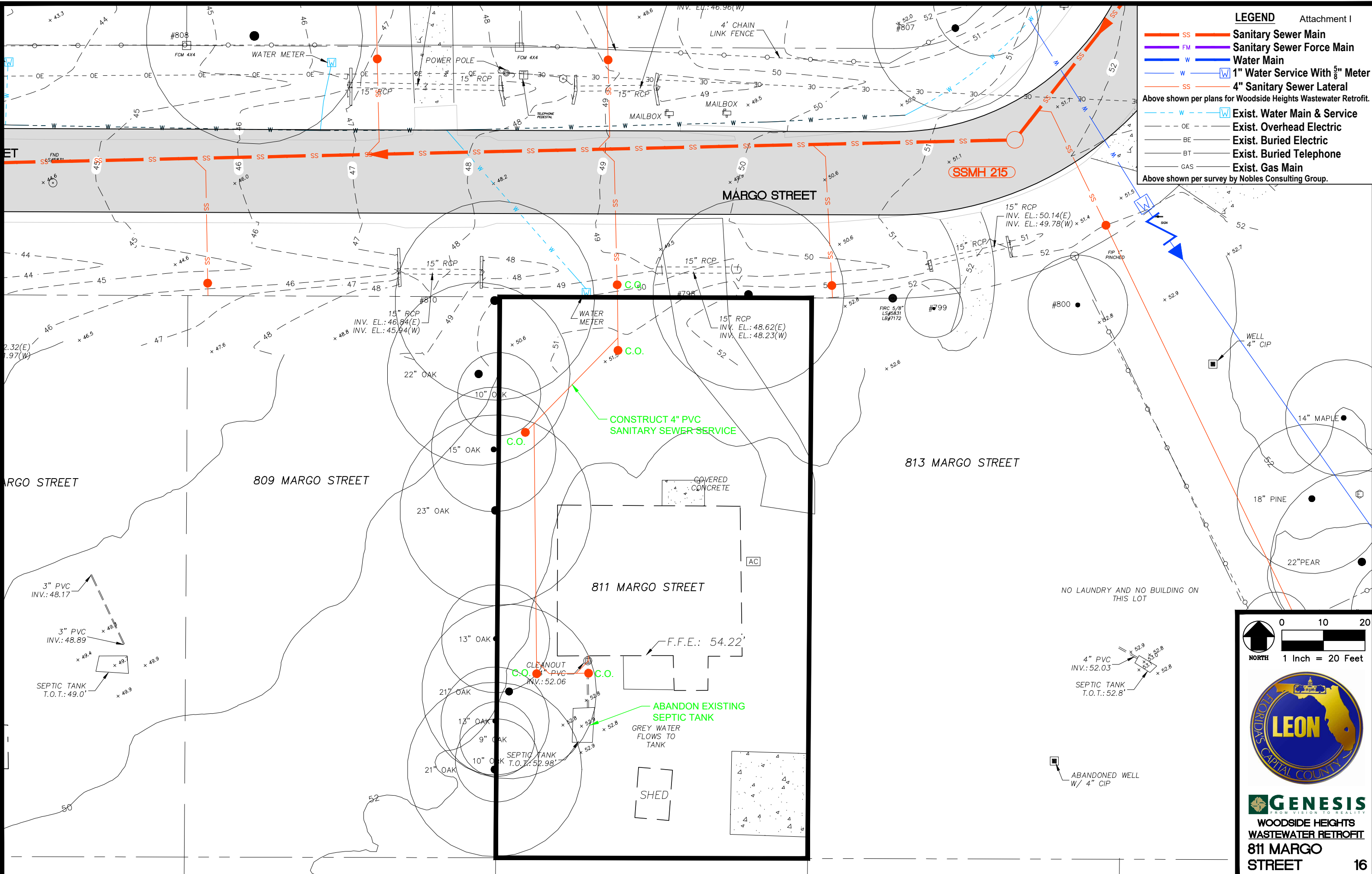

GENESIS
FROM VISION TO REALITY

**WOODSIDE HEIGHTS
WASTEWATER RETROFIT**

**811 MARGO
STREET**

LEGEND

- SS **Sanitary Sewer Main**
- FM **Sanitary Sewer Force Main**
- W **Water Main**
- W **1" Water Service With 5/8" Meter**
- SS **4" Sanitary Sewer Lateral**
- W **Exist. Water Main & Service**
- - - OE **Exist. Overhead Electric**
- BE **Exist. Buried Electric**
- BT **Exist. Buried Telephone**
- GAS **Exist. Gas Main**

Above shown per plans for Woodside Heights Wastewater Retrofit.

Above shown per survey by Nobles Consulting Group.

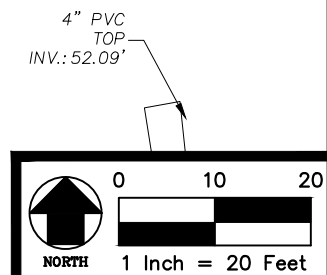
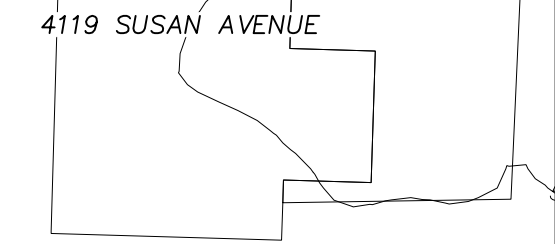
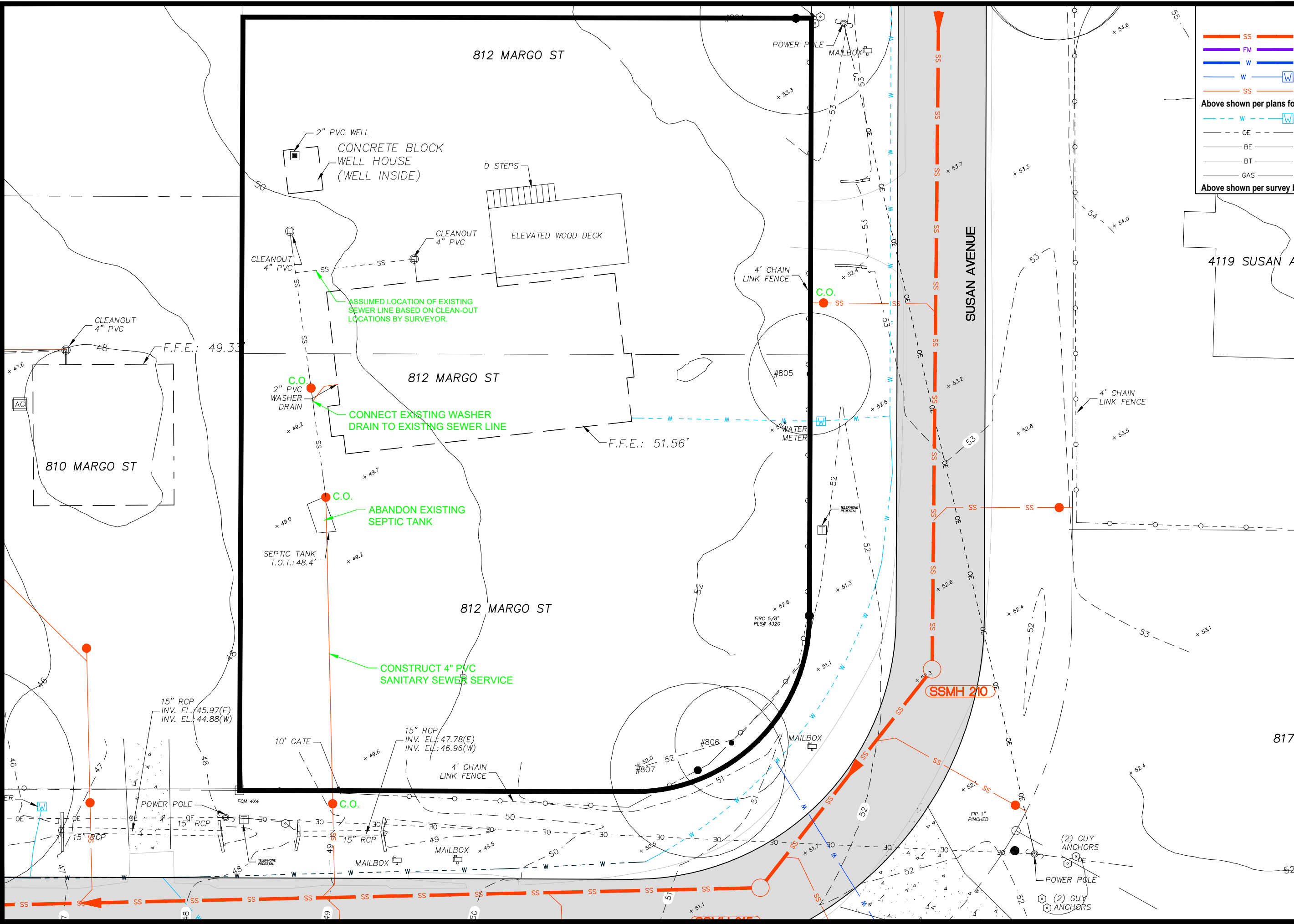

GENESIS
 FROM VISION TO REALITY
**WOODSIDE HEIGHTS
 WASTEWATER RETROFIT
 812 MARGO
 STREET**

LEGEND

- SS Sanitary Sewer Main
- FM Sanitary Sewer Force Main
- W Water Main
- W 1" Water Service With 5/8" Meter
- SS 4" Sanitary Sewer Lateral
- W Exist. Water Main & Service
- - - OE Exist. Overhead Electric
- BE Exist. Buried Electric
- BT Exist. Buried Telephone
- GAS Exist. Gas Main

Above shown per plans for Woodside Heights Wastewater Retrofit.

Above shown per survey by Nobles Consulting Group.

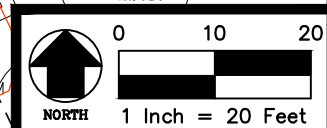
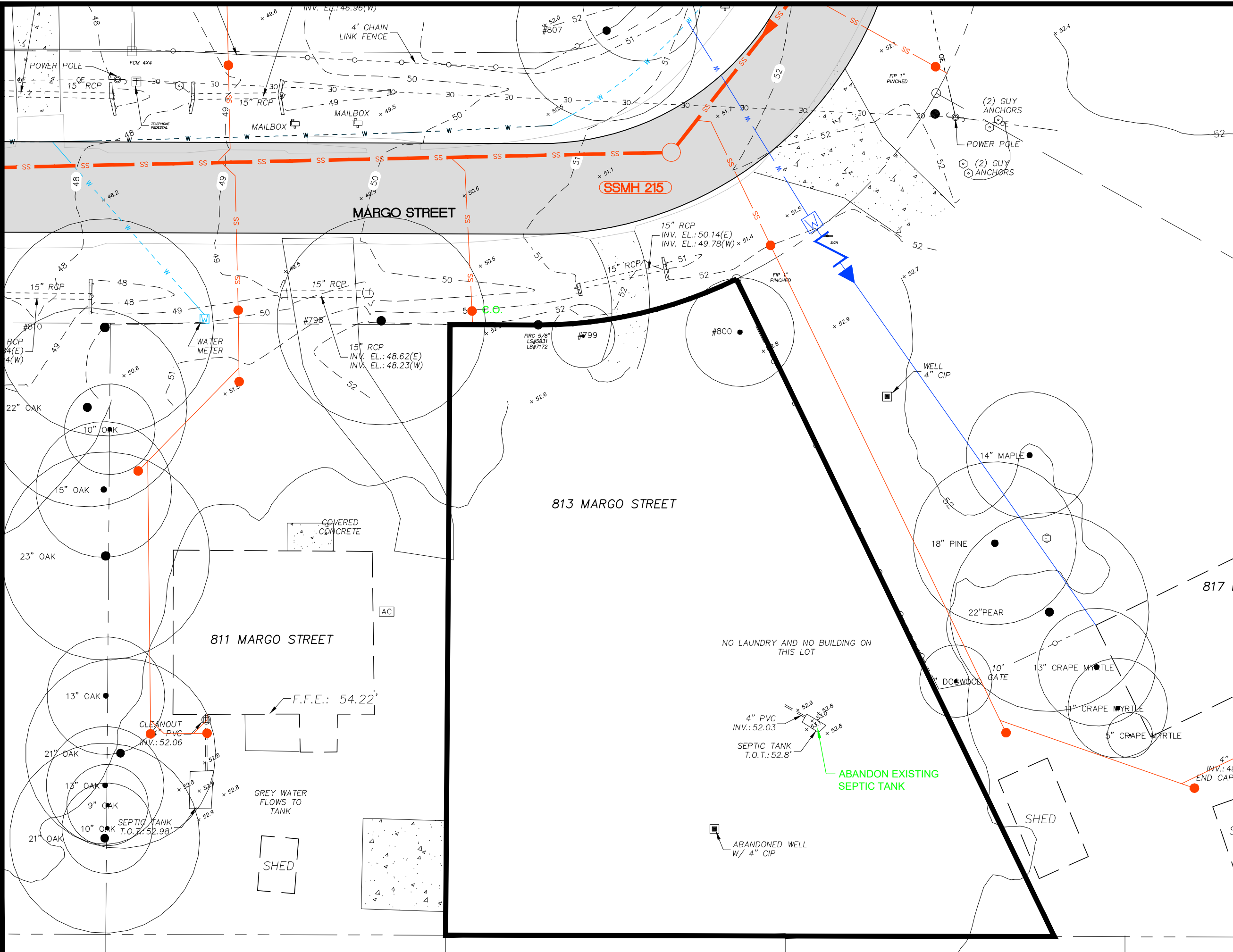

GENESIS
 FROM VISION TO REALITY
 WOODSIDE HEIGHTS
 WASTEWATER RETROFIT
 813 MARGO
 STREET

LEGEND

	Sanitary Sewer Main
	Sanitary Sewer Force Main
	Water Main
	1" Water Service With 3/8" Meter
	4" Sanitary Sewer Lateral
	Exist. Water Main & Service
	Exist. Overhead Electric
	Exist. Buried Electric
	Exist. Buried Telephone
	Exist. Gas Main

Above shown per plans for Woodside Heights Wastewater Retrofit.

Above shown per survey by Nobles Consulting Group.

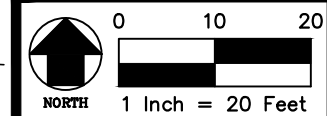
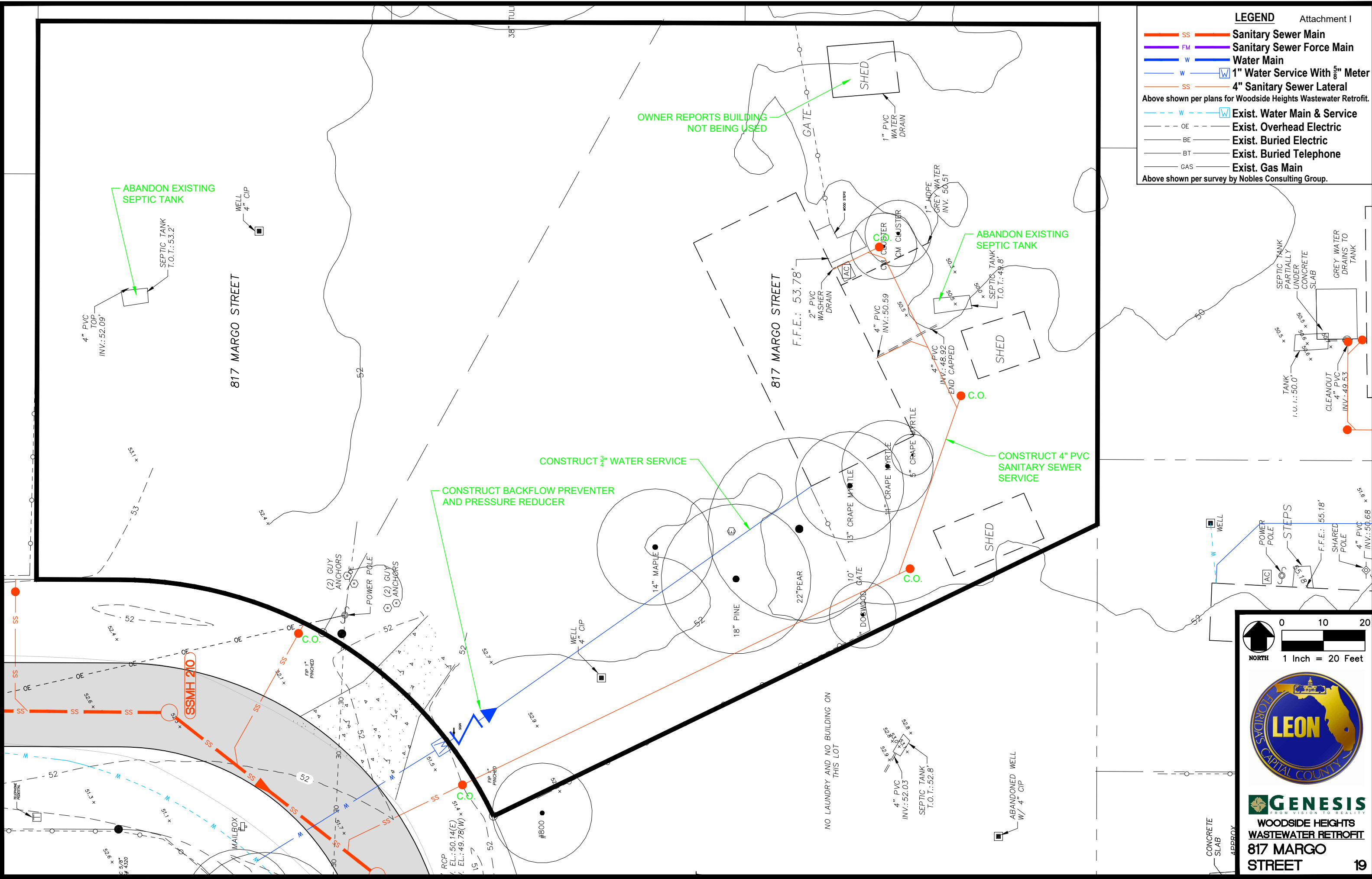

GENESIS
FROM VISION TO REALITY

**WOODSIDE HEIGHTS
WASTEWATER RETROFIT**

817 MARGO STREET

LEGEND

- SS Sanitary Sewer Main
- FM Sanitary Sewer Force Main
- W Water Main
- W W 1" Water Service With $\frac{5}{8}$ " Meter
- SS 4" Sanitary Sewer Lateral

Above shown per plans for Woodside Heights Wastewater Retrofit.

- - - W W Exist. Water Main & Service
- - - OE Exist. Overhead Electric
- - - BE Exist. Buried Electric
- - - BT Exist. Buried Telephone
- - - GAS Exist. Gas Main

Above shown per survey by Nobles Consulting Group.

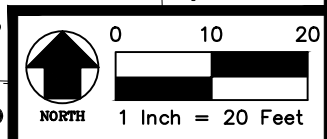
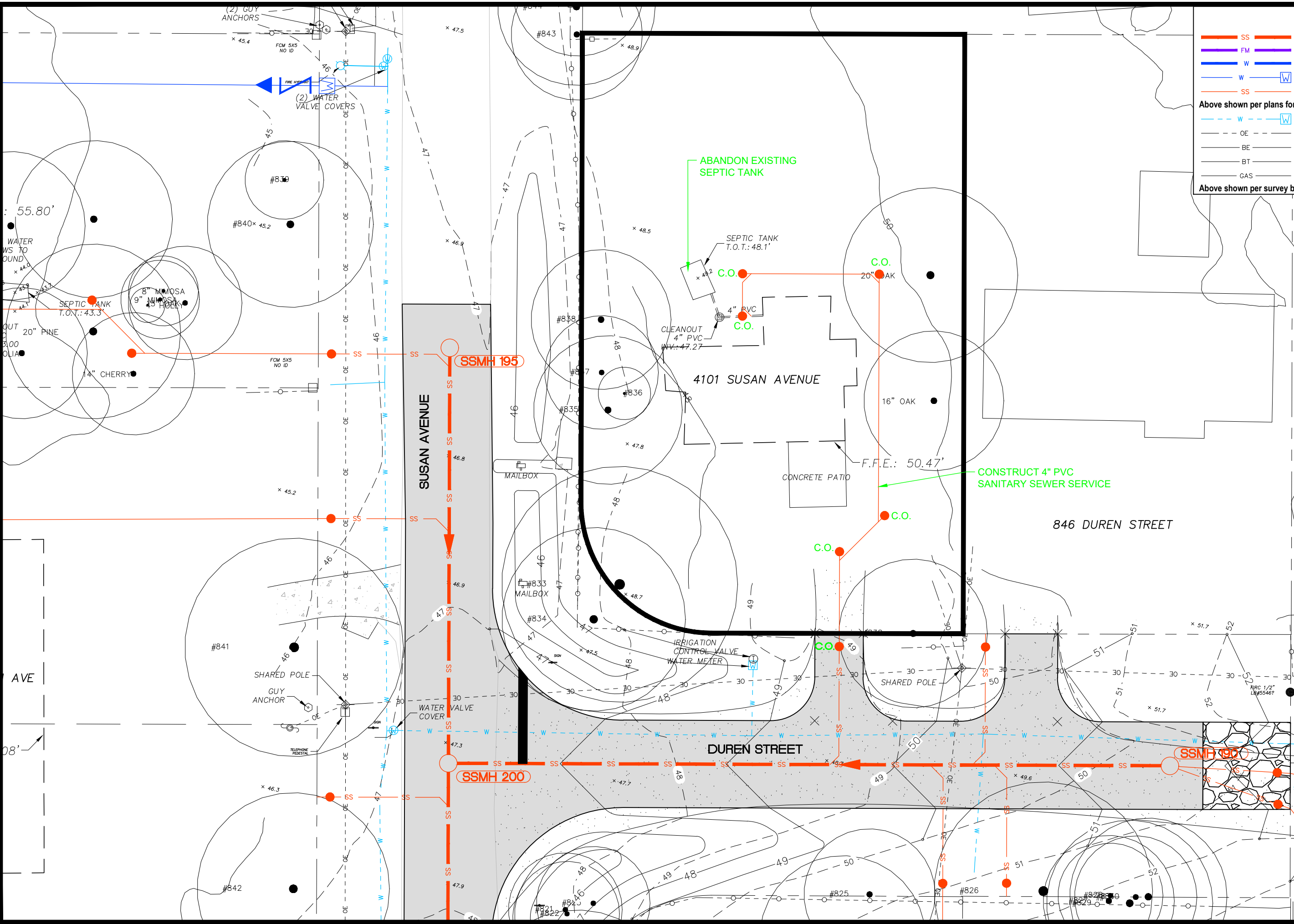

GENESIS
 FROM VISION TO REALITY
 WOODSIDE HEIGHTS
 WASTEWATER RETROFIT
 4101 SUSAN
 AVENUE 20

LEGEND

- SS Sanitary Sewer Main
- FM Sanitary Sewer Force Main
- W Water Main
- W 1" Water Service With 5/8" Meter
- SS 4" Sanitary Sewer Lateral

Above shown per plans for Woodside Heights Wastewater Retrofit.

- - - W Exist. Water Main & Service
- - - OE Exist. Overhead Electric
- BE Exist. Buried Electric
- BT Exist. Buried Telephone
- GAS Exist. Gas Main

Above shown per survey by Nobles Consulting Group.

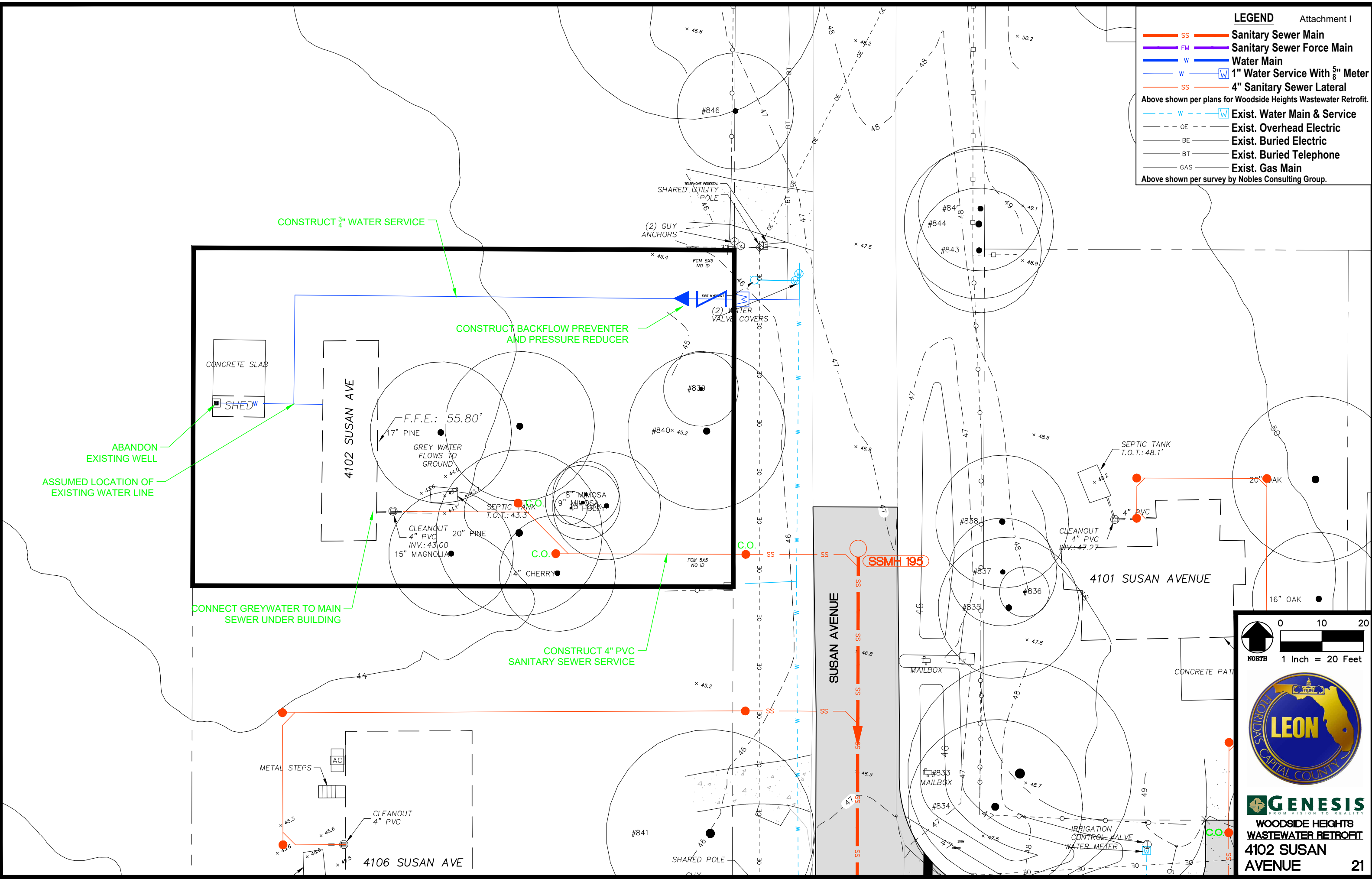

CONSTRUCT 3/4" WATER SERVICE

CONSTRUCT BACKFLOW PREVENTER AND PRESSURE REDUCER

ABANDON EXISTING WELL

ASSUMED LOCATION OF EXISTING WATER LINE

CONNECT GREYWATER TO MAIN SEWER UNDER BUILDING

CONSTRUCT 4" PVC SANITARY SEWER SERVICE

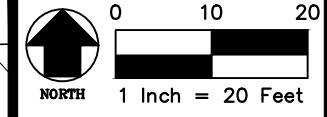

GENESIS
FROM VISION TO REALITY
WOODSIDE HEIGHTS
WASTEWATER RETROFIT
4102 SUSAN AVENUE

LEGEND

- SS — Sanitary Sewer Main
 - FM — Sanitary Sewer Force Main
 - W — Water Main
 - W — 1" Water Service With 5/8" Meter
 - SS — 4" Sanitary Sewer Lateral
 - W — Exist. Water Main & Service
 - - - OE - - - Exist. Overhead Electric
 - BE — Exist. Buried Electric
 - BT — Exist. Buried Telephone
 - GAS — Exist. Gas Main
- Above shown per plans for Woodside Heights Wastewater Retrofit.
- Above shown per survey by Nobles Consulting Group.

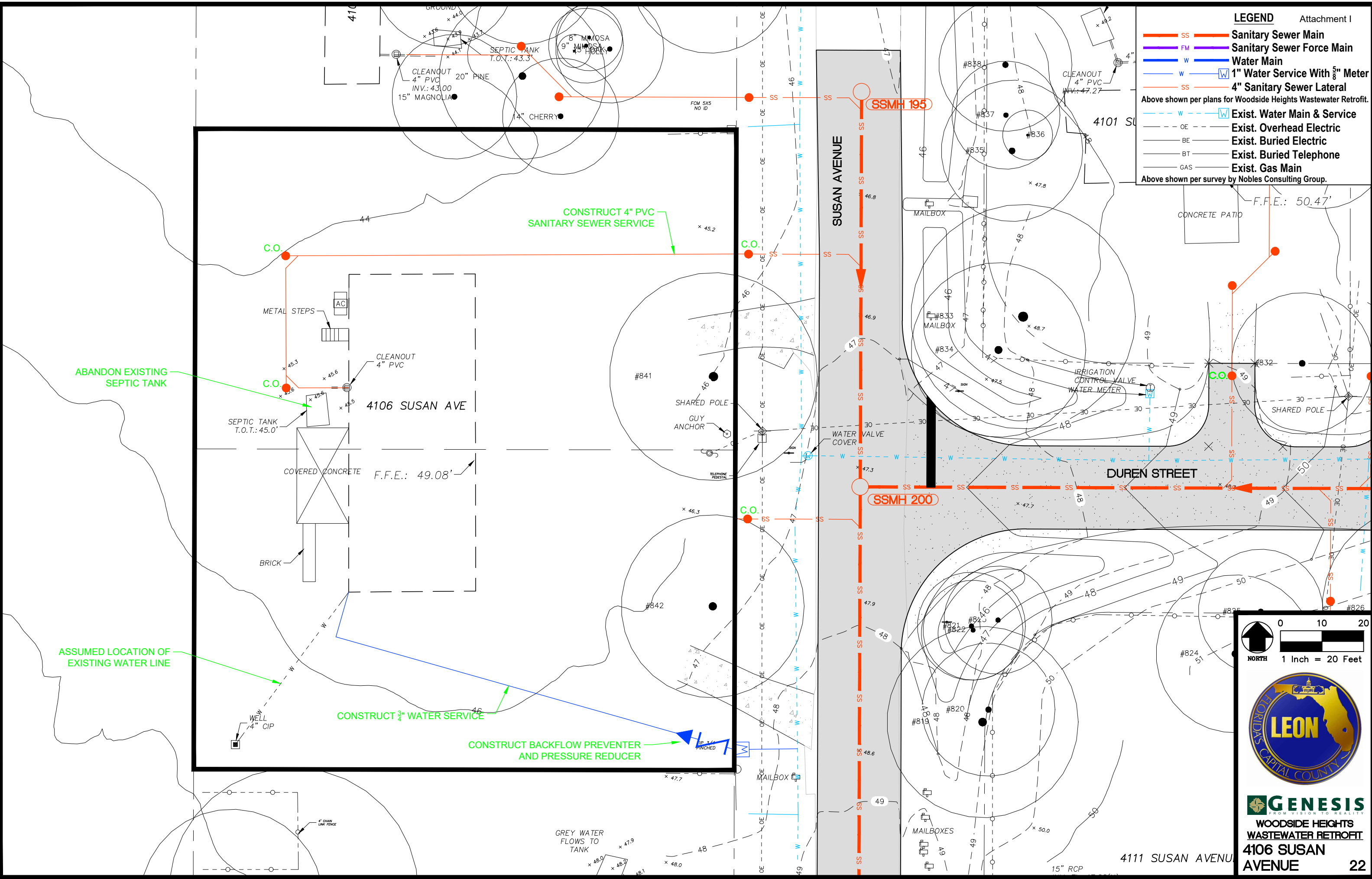

ABANDON EXISTING SEPTIC TANK

CONSTRUCT 4" PVC SANITARY SEWER SERVICE

ASSUMED LOCATION OF EXISTING WATER LINE

CONSTRUCT 3/4" WATER SERVICE

CONSTRUCT BACKFLOW PREVENTER AND PRESSURE REDUCER



GENESIS
FROM VISION TO REALITY

**WOODSIDE HEIGHTS
WASTEWATER RETROFIT**

4106 SUSAN AVENUE

LEGEND

- SS **Sanitary Sewer Main**
- FM **Sanitary Sewer Force Main**
- W **Water Main**
- W **1" Water Service With 5/8" Meter**
- SS **4" Sanitary Sewer Lateral**
- - - W **Exist. Water Main & Service**
- - - OE **Exist. Overhead Electric**
- - - BE **Exist. Buried Electric**
- - - BT **Exist. Buried Telephone**
- - - GAS **Exist. Gas Main**

Above shown per plans for Woodside Heights Wastewater Retrofit.

Above shown per survey by Nobles Consulting Group.

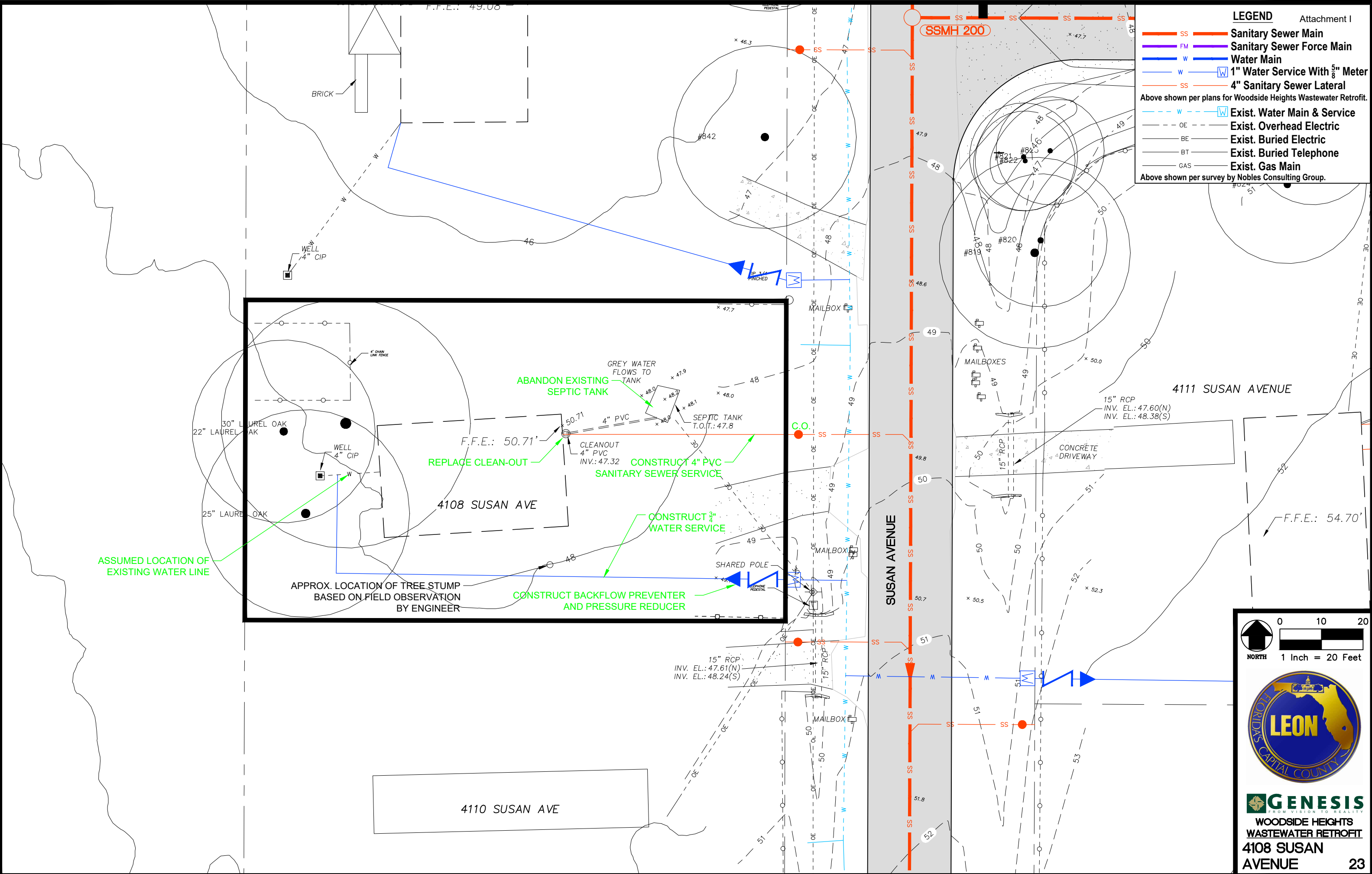

ASSUMED LOCATION OF EXISTING WATER LINE

APPROX. LOCATION OF TREE STUMP BASED ON FIELD OBSERVATION BY ENGINEER

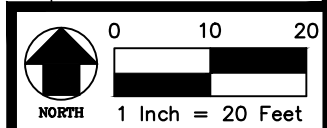

GENESIS
 FROM VISION TO REALITY
**WOODSIDE HEIGHTS
 WASTEWATER RETROFIT**
 4108 SUSAN
 AVENUE 23

LEGEND

- SS **Sanitary Sewer Main**
 - FM **Sanitary Sewer Force Main**
 - W **Water Main**
 - W **1" Water Service With 5/8" Meter**
 - SS **4" Sanitary Sewer Lateral**
 - W **Exist. Water Main & Service**
 - - - OE **Exist. Overhead Electric**
 - BE **Exist. Buried Electric**
 - BT **Exist. Buried Telephone**
 - GAS **Exist. Gas Main**
- Above shown per plans for Woodside Heights Wastewater Retrofit.
- Above shown per survey by Nobles Consulting Group.

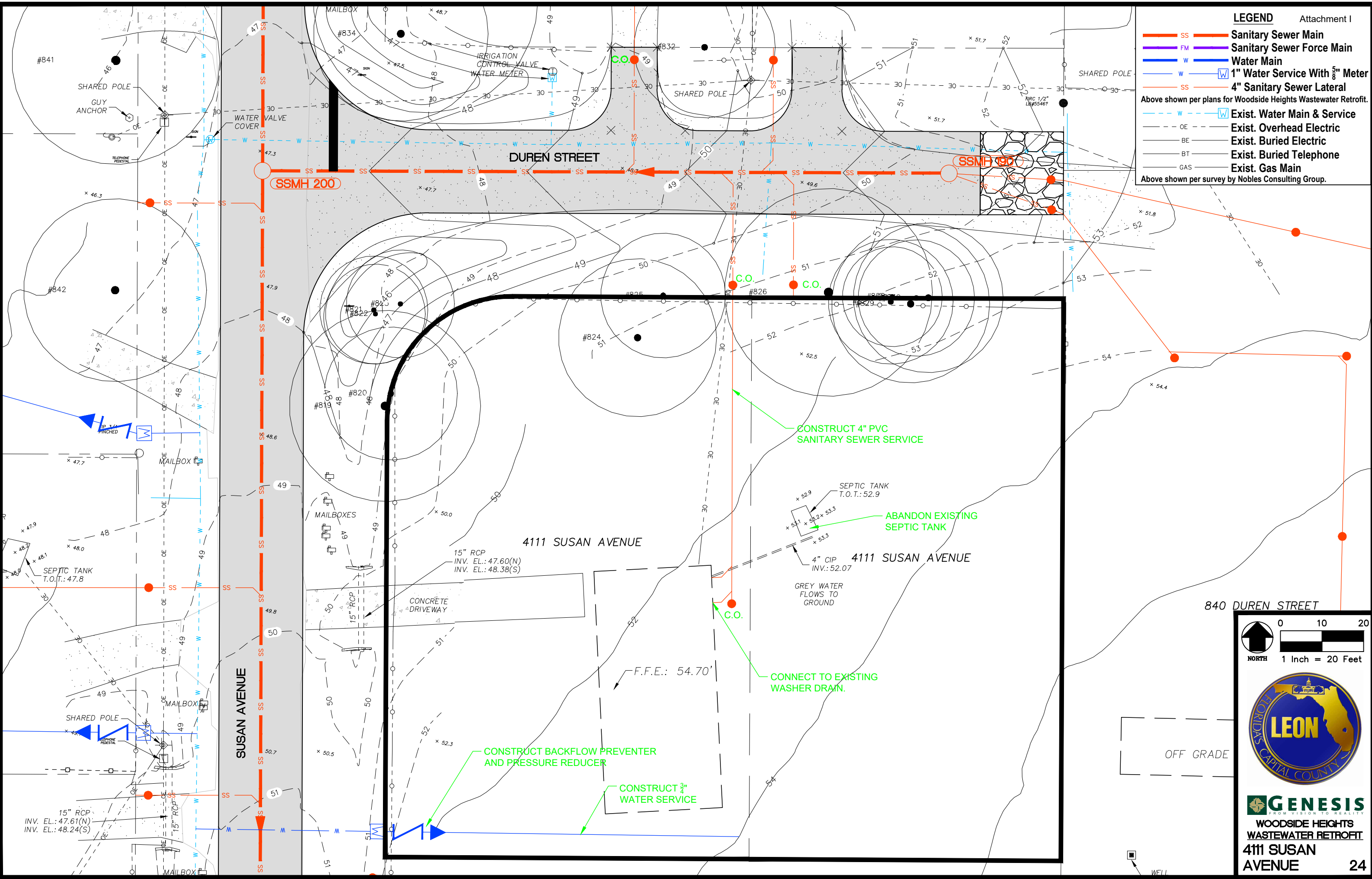

GENESIS
FROM VISION TO REALITY

**WOODSIDE HEIGHTS
WASTEWATER RETROFIT**

**4111 SUSAN
AVENUE**

LEGEND

- SS **Sanitary Sewer Main**
- FM **Sanitary Sewer Force Main**
- W **Water Main**
- W **1" Water Service With 5/8" Meter**
- SS **4" Sanitary Sewer Lateral**

Above shown per plans for Woodside Heights Wastewater Retrofit.

- - - W **Exist. Water Main & Service**
- - - OE **Exist. Overhead Electric**
- - - BE **Exist. Buried Electric**
- - - BT **Exist. Buried Telephone**
- - - GAS **Exist. Gas Main**

Above shown per survey by Nobles Consulting Group.

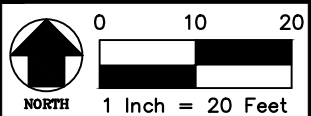
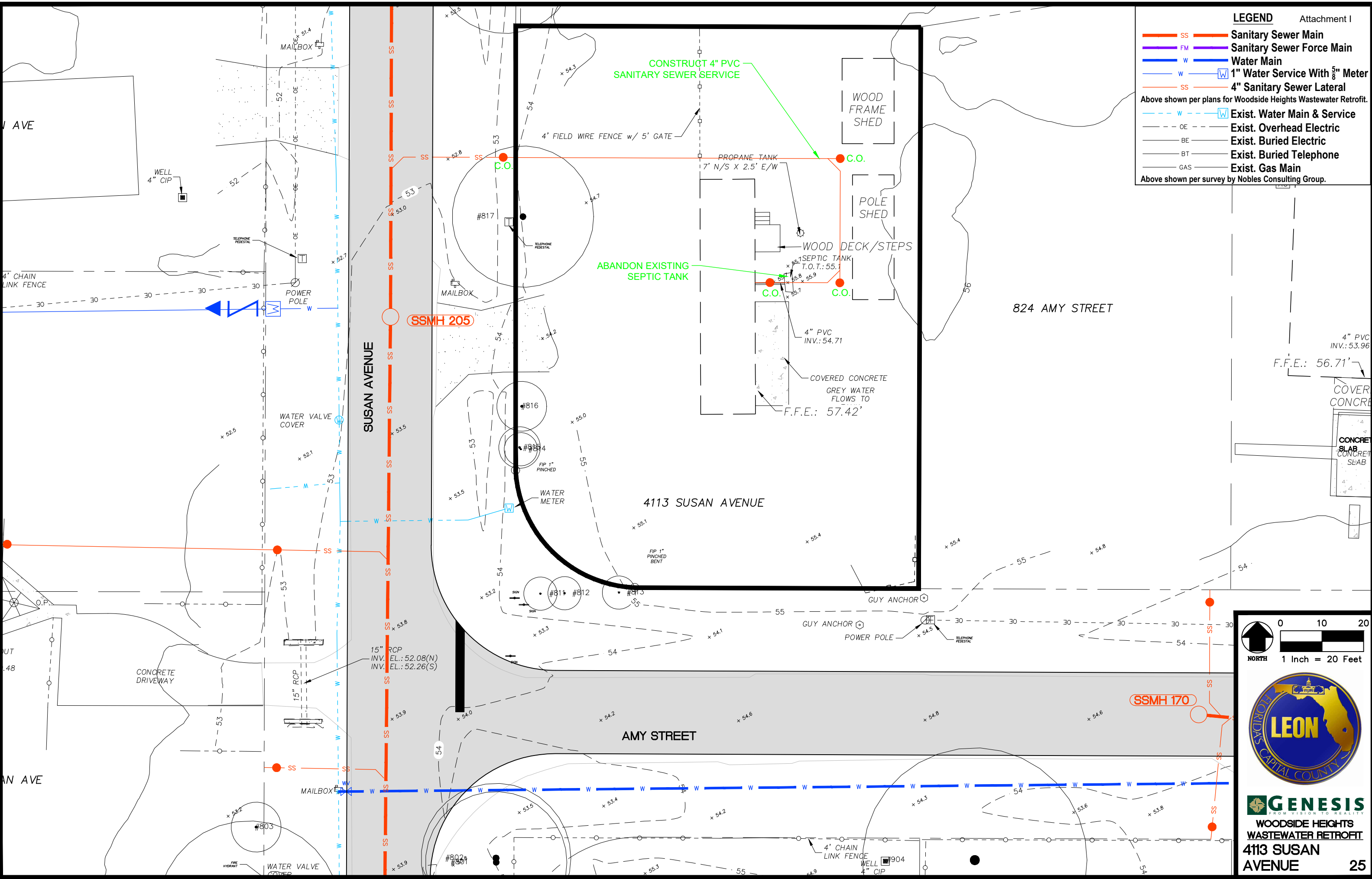

GENESIS
 FROM VISION TO REALITY
 WOODSIDE HEIGHTS
 WASTEWATER RETROFIT
 413 SUSAN
 AVENUE 25

LEGEND

- SS **Sanitary Sewer Main**
- FM **Sanitary Sewer Force Main**
- W **Water Main**
- W **1" Water Service With 5/8" Meter**
- SS **4" Sanitary Sewer Lateral**

Above shown per plans for Woodside Heights Wastewater Retrofit.

- - - W **Exist. Water Main & Service**
- - - OE **Exist. Overhead Electric**
- - - BE **Exist. Buried Electric**
- - - BT **Exist. Buried Telephone**
- - - GAS **Exist. Gas Main**

Above shown per survey by Nobles Consulting Group.

ASSUMED LOCATION OF EXISTING WATER LINE

CONSTRUCT BACKFLOW PREVENTER AND PRESSURE REDUCER

CONSTRUCT 3/4" WATER SERVICE

CONSTRUCT 4" PVC SANITARY SEWER SERVICE

RE-PLUMB BELOW OFF GRADE BUILDING TO DRAIN TO FRONT.

ABANDON EXISTING SEPTIC TANK

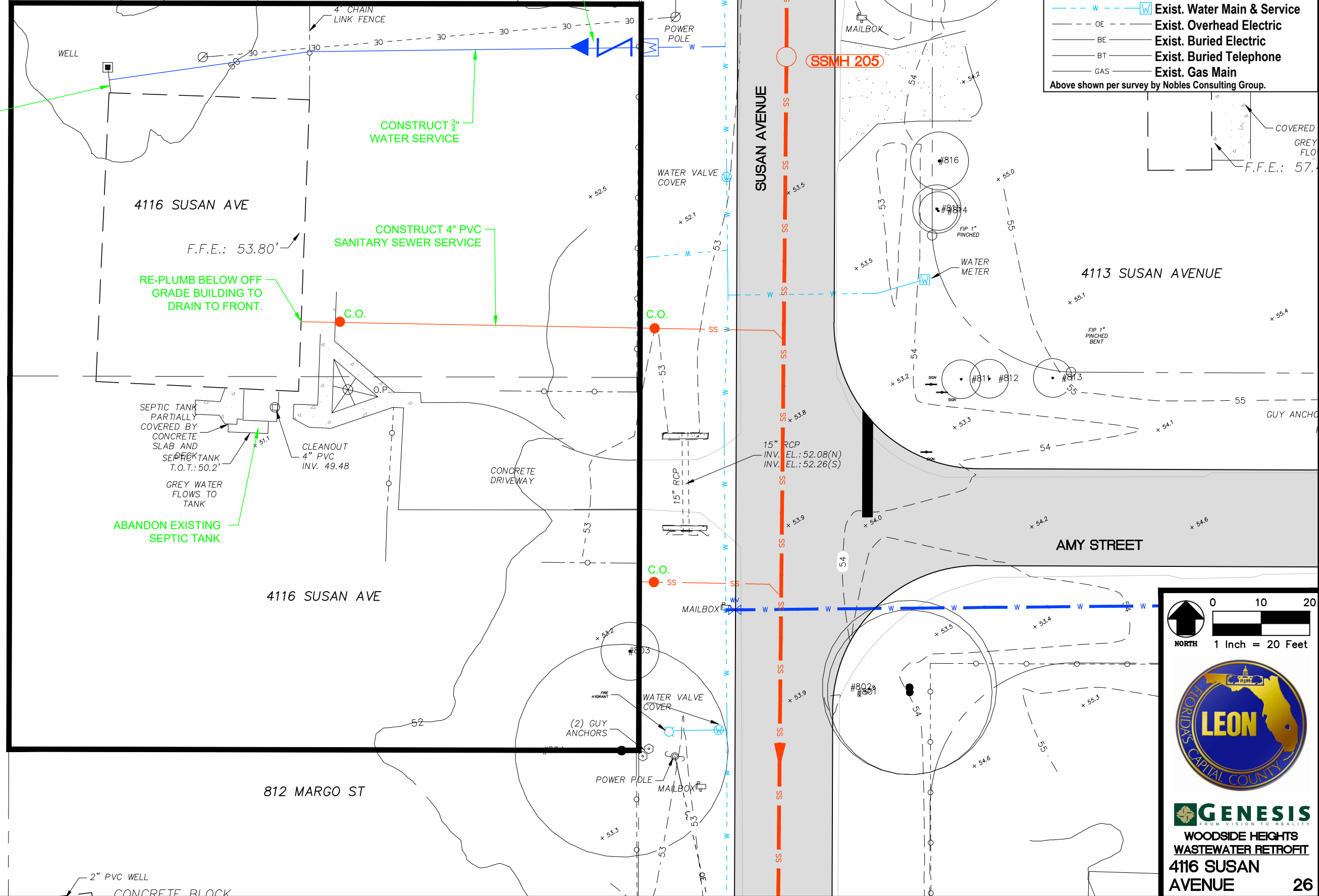

GENESIS
FROM VISION TO REALITY

**WOODSIDE HEIGHTS
WASTEWATER RETROFIT**

**4116 SUSAN
AVENUE**

LEGEND

- SS **Sanitary Sewer Main**
 - FM **Sanitary Sewer Force Main**
 - W **Water Main**
 - W **1" Water Service With 5/8" Meter**
 - SS **4" Sanitary Sewer Lateral**
 - - - W **Exist. Water Main & Service**
 - - - OE **Exist. Overhead Electric**
 - BE **Exist. Buried Electric**
 - BT **Exist. Buried Telephone**
 - GAS **Exist. Gas Main**
- Above shown per plans for Woodside Heights Wastewater Retrofit.*
- Above shown per survey by Nobles Consulting Group.*

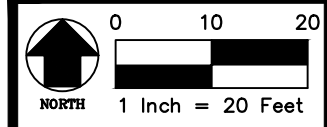
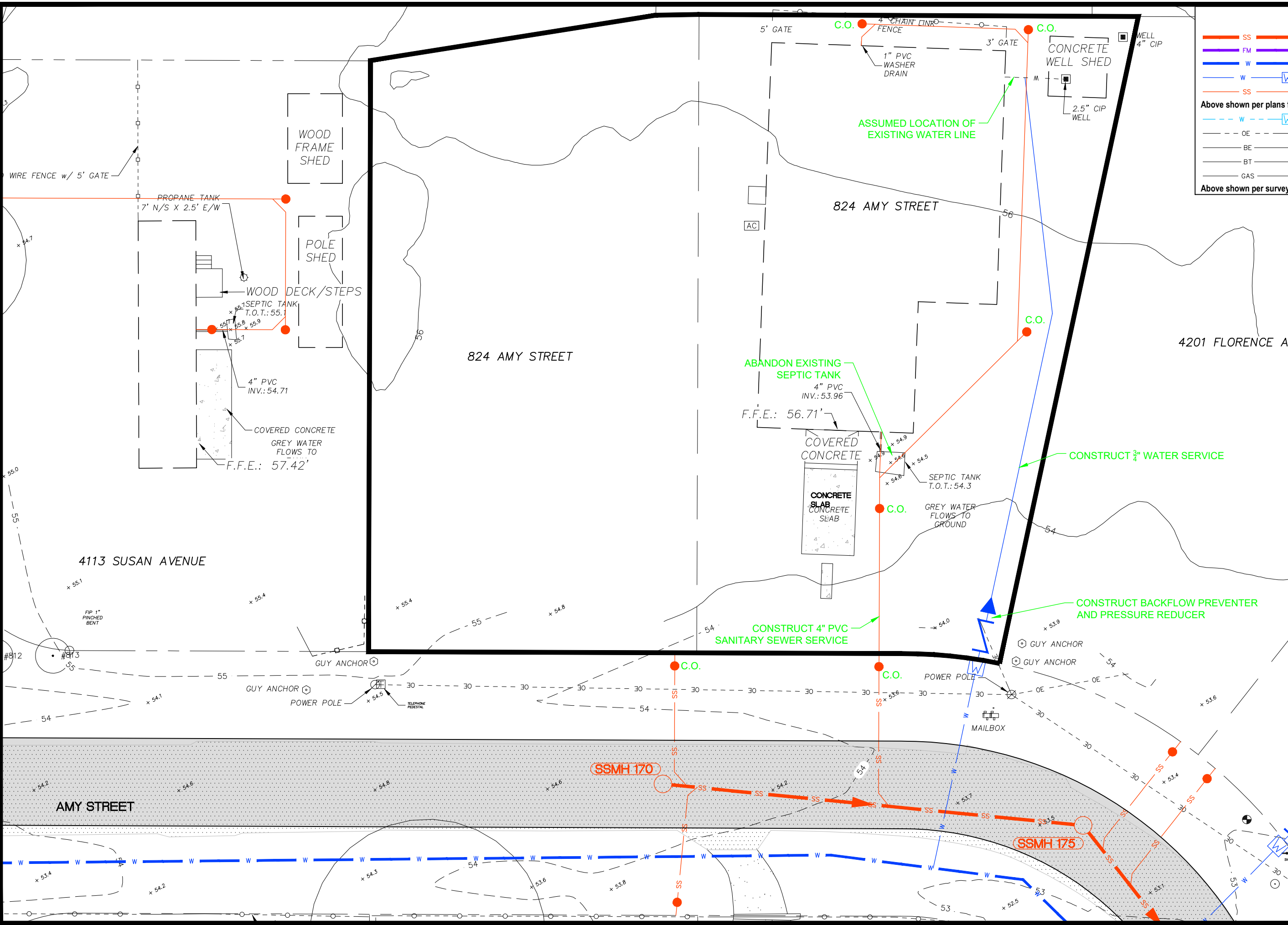

GENESIS
 FROM VISION TO REALITY
**WOODSIDE HEIGHTS
 WASTEWATER RETROFIT
 824 AMY
 STREET**